

2021

NONPROFIT

GUIDE

NPG

RECOVER
REBUILD
REVIVE
CALIFORNIA

WHAT'S YOUR
PROMISE?

a message from your 2021 campaign co- chairs

DEAR CALIFORNIA EMPLOYEE:

Since 1957, the Our Promise campaign has provided every state employee with the channel to give back to those most in need. The COVID-19 outbreak has devastated our communities physically, emotionally, and economically and now more than ever, nonprofits need our support.

We are honored to serve as the 2021 Our Promise Co-Chairs, representing almost 300,000 state employees who have the opportunity to make a real difference during this crisis.

Please join us in supporting any of the thousands of nonprofit partners through Our Promise – we invite you to make an Our Promise pledge today! Start by contributing to a community in need for as little as \$5 per month, or consider increasing your current gift by \$5 more per month!

Together, we will Meet the Moment.



Josh Fryday

Josh Fryday
Chief Service Officer
California Volunteers,
Office of the Governor

2021 Our Promise Co-Chair



Yolanda B. Richardson

Yolanda Richardson
Secretary of the
Government Operations
Agency

2021 Our Promise Co-Chair



the Our Promise campaign is online!

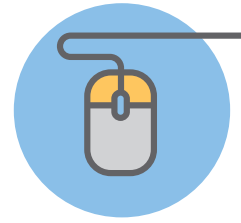

Nonprofits need our support to **RECOVER, REBUILD, and REVIVE California.** Together we can make a difference.

.....

Making a donation is easy. Support nonprofit organizations through our easy online portal accessible through Cal Employee Connect.

Find all of our certified nonprofit partners listed alphabetically for easy reference when you go online to make your charitable gift.

See page 9 to find out how easy it is to get started.

TOGETHER WE ARE STRENGTHENING OUR COMMUNITIES

For more than 60 years, state employees have joined together annually for a special statewide effort that has raised millions of dollars for nonprofits throughout California and beyond.



FAQs



For a full list of FAQs, visit OurPromiseCA.org/FAQs



How do I donate to my preferred nonprofit if it is not listed? Through Our Promise, you can donate to any valid 501(c)(3) nonprofit. If the nonprofit of your choice is not listed on the website, you may utilize the "Write-In Nonprofit" section of the online pledge form. Required information includes the nonprofit's name, tax ID number, and address so we can confirm their 501(c)(3) status.



How does a nonprofit apply to participate in the Our Promise campaign? Nonprofits apply on an annual basis in January to have an opportunity to be listed on the Our Promise website for the following fall campaign. Find more information [online](#) on how to get started, or sign up on our website to receive email notifications about the application process. All certified nonprofits must be valid 501(c)(3) nonprofit organizations and be in good standing with the Registry of Charitable Trusts to operate or to solicit for charitable purposes in California.



How often are payments made to the designated nonprofits? United Way makes payments to nonprofits donated to on a quarterly basis. We encourage all of our nonprofits to sign up with our accounting department via EFT in order to be paid out monthly. Nonprofits will not be paid out until collected funds reach \$25 if being paid by check.



What happens if my designated nonprofit is or becomes ineligible? When a nonprofit does not have the required IRS 501(c)(3) filing to receive charitable donations, we will make every effort to contact the donor so they can pick another valid 501(c)(3) nonprofit to direct their donation to, or stop their contribution. If we do not hear back from a donor after one month of time, or cannot reach them because of a lack of contact information, the portion designated to the ineligible organization will be directed to the donor's local United Way.



Does my designated nonprofit(s) receive my contact information? By default all nonprofits have access to their donor contact information, unless you un-check the contact info box when creating or changing your designation.





START

**SEPT
1**

Our Promise
**Campaign
 Kick Off**

**VIRTUAL
 EVENT**
 @OurPromiseCA



Learn
 about
 nonprofits

Hear from
 speakers
 and watch
 performances



Make your ePledge via
**Cal Employee
 CONNECT**

Our Promise
**Campaign
 Begins**



A donation or increase of \$5 per month
 makes a huge difference!



You also
 make a
**one-time gift
 online!**

**NOV
12**

Our Promise
**Campaign
 Ends**

~23,000
 STATE
 EMPLOYEE
 DONORS*



*2020
 RESULTS



**~\$5.3
 MILLION
 RAISED***

Our Promise
**Thank You
 Event**

**EARLY
 MARCH**

Monthly Payroll
**Deductions
 Begin**

**JAN
1**



Campaign
 results
 celebration

Top-performing
 volunteers and
 departments
 recognized



APRIL

Planning and
 recruiting for
 next year's
 campaign begins.



your money.
your choice.



SEE HOW YOUR GENEROSITY CAN AFFECT LOCAL AND REGIONAL CHANGE

Making a donation through an ongoing payroll deduction results in a significantly greater impact than a one-time donation.

THESE STATEMENTS HAVE BEEN PROVIDED BY PARTICIPATING NONPROFITS.

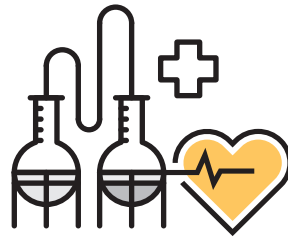

HEALTH

\$50
PER MONTH

A full gas tank so our cancer families can travel to and from the hospital for treatment.

BUMBLEBEE FOUNDATION (WESTLAKE VILLAGE)

An eye exam for a diabetic patient.

SANTA ROSA COMMUNITY HEALTH (SANTA ROSA)

\$20
PER MONTH

Up to 75 hours of **support group facilitation** per year.

NAMI (SACRAMENTO)

\$10
PER MONTH

One year's worth of **medications, labs and glucose lancets** for one diabetic person.

WESTMINSTER FREE CLINIC (THOUSAND OAKS)

\$5
PER MONTH

An hour of **life-saving research.**

AMERICAN LUNG ASSOCIATION (NO CITY)



HUMAN SERVICES

\$25
PER MONTH

A week's worth of meals for one woman experiencing homelessness.

DOWNTOWN WOMEN'S CENTER (LOS ANGELES)

A grocery store gift card for one low-income family.

THE CHICANO FEDERATION OF SAN DIEGO COUNTY

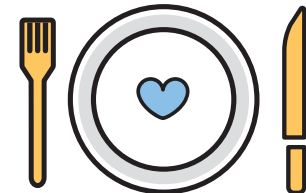

\$20
PER MONTH

100 meals a month for our local homeless and low-income families.

TRACY INTERFAITH MINISTRIES

\$15
PER MONTH

Access to transportation to important meetings for five women.

COMMUNITY AGAINST SEXUAL HARM

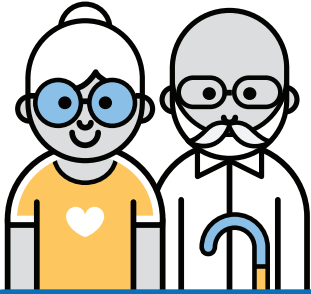

OLDER ADULTS

\$34 PER MONTH
Lifeline monitoring for a hospice patient who lives alone.
HOSPICE OF HUMBOLDT (EUREKA)

\$25 PER MONTH
50 meals daily for our local low-income senior citizens.
JENE WAH INC (STOCKTON)

\$20 PER MONTH
Medical equipment for our low income Veterans.
SENIOR ALLIANCE FOR EMPOWERMENT (THOUSAND OAKS)

\$10 PER MONTH
A life-saving smoke alarm installation to a local senior in need, the most vulnerable population at risk of perishing in a home fire.
BURN INSTITUTE (SAN DIEGO)



EDUCATION

\$25 PER MONTH
120 hours a year of mentoring and advocacy to improve the academic achievements, health, and wellbeing of a youth in foster care.
CHILD ADVOCATES OF SAN BERNARDINO COUNTY (COLTON)

\$12 PER MONTH
Access for one child to build a connection with the natural world while training them to think like a scientist.
SACRAMENTO SPLASH (SACRAMENTO)

\$10 PER MONTH
Support for a student to ensure that they don't need to choose between basic needs or earning a degree.
SACRAMENTO STATE UNIVERSITY (SACRAMENTO)



YOUTH

\$100 PER MONTH
Rental assistance and food security for two families.
P F BRESEE FOUNDATION (LOS ANGELES)

\$40 PER MONTH
One pair of shoes for a school age child.
HUMAN RESPONSE NETWORK (WEAVERVILLE)

\$15 PER MONTH
Food to feed five hungry children each weekend.
INLAND EMPIRE UNITED WAY (RANCHO CUCAMONGA)

Monthly personal protective equipment for one youth who comes to club programming.
BOYS & GIRLS CLUB OF WEST SAN GABRIEL VALLEY (MONTEREY PARK)

\$10 PER MONTH
A scholarship for day camp.
BOYS & GIRLS CLUB OF VISTA (VISTA)

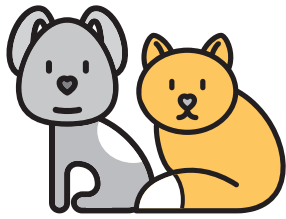

ANIMALS

\$35
PER MONTH

Enough food for thirty days for one of our special-needs animals.

NIKKI HOSPICE FOUNDATION (VALLEJO)

\$25
PER MONTH

Three months of heartworm and flea protection for rescued dogs.

HOMeward BOUND GOLDEN RETRIEVER RESCUE & SANCTUARY (ELVERTA)

\$15
PER MONTH

Reward carrots and vaccines for our therapy horses.

REINS PROGRAM (FALLBROOK)



UNSURE WHAT TO GIVE?

Consider starting with as little as \$5 per month, or increase your existing donations by \$5 per month.

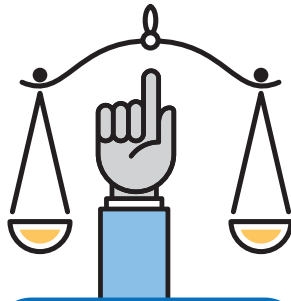

CIVIL RIGHTS

\$25
PER MONTH

Safe housing and workforce development for a survivor of human trafficking.

LOVE NEVER FAILS (HAYWARD)

\$10
PER MONTH

Challenge discriminatory policies and dismantle systemic racial and economic inequities.

LAWYERS' COMMITTEE FOR CIVIL RIGHTS OF THE SAN FRANCISCO BAY AREA (SAN FRANCISCO)

\$8
PER MONTH

Help a child tell her story to a lawyer through an interpreter.

KIND: KIDS IN NEED OF DEFENSE (CALIFORNIA)

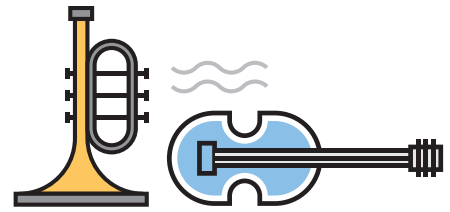

ARTS & CULTURE

\$50
PER MONTH

A professional Teaching Artist to an under-served middle or high school choral program for a year.

SACRA/PROFANA (CHULA VISTA)



COMMUNITY IMPROVEMENT

\$50
PER MONTH

Free parent support groups in Spanish for local families and concurrent childcare.

POMONA HOPE (POMONA)

\$20
PER MONTH

Free, locally-grown, organic vegetables and fruits for a low-income family.

UNCOMMON GOOD (CLAREMONT)

\$15
PER MONTH

One week of counseling to a local homeless shelter.

ENCOURAGERS USA (MURRIETA)

how to use this nonprofit guide



1

Start by asking yourself, “What am I passionate about?” Find one of the many certified nonprofits listed in this **Nonprofit Guide** (NPG), or search online by cause, zip code or county at **OurPromiseCA.org/find-nonprofit**. Save this information to complete your ePledge.

You can find your favorite nonprofit listed alphabetically starting on the next page. When you select your nonprofit, be sure to note the **OP CODE #**, which is the nonprofit’s unique identifying code. Nonprofits will be listed with the following information:

OP Code#	<i>Fed TaxID #</i>	} EXAMPLE	12345	<i>Fed TaxID 12-3456789</i>
Nonprofit Name			I Love Dogs	
A Address			A 1422 Ruff Way, Sacramento, CA 95827	
P Phone W website			P (555) 555-5555 W ilovedogs.org	

Want to give to a nonprofit that isn’t listed? You can give to ANY nonprofit that is a valid 501c3 even if they are not listed in this guide or on the Our Promise website. All you need is the nonprofit’s name, address, phone number and EIN/tax ID# to complete your pledge. Visit **guidestar.org** to look up your nonprofit’s information.



2

Now open up a web browser on your computer, and visit **Cal Employee Connect** to create your account to make your pledge. Login between September 1st and November 12th to find the “Click to Enroll” button on your User Profile page. Complete the registration process on the new **Our Promise Online Giving Portal**.

Cal Employee
CONNECT

Register to access ePledge portal.



3

Now you’re ready to login to your new **Our Promise Online Giving Portal** account to complete your e-Pledge. Here you can indicate which nonprofit(s) you wish to support and how much you wish to donate monthly or make a one-time gift. If you are an existing donor, you’ll be able to make changes, make a one-time gift, or cancel your payroll deductions.

**THANK YOU FOR HELPING TO RECOVER,
REBUILD, AND REVIVE CALIFORNIA.**



VISIT OurPromiseCA.org FOR MORE

STEP 1

CREATE YOUR OUR PROMISE ACCOUNT

CONNECT

From your Cal Employee Connect page, click **USER PROFILE** and then select the **Our Promise** **Click to Enroll** button.

NOTE

If you haven't signed up yet for **Cal Employee CONNECT** you'll need to do that first.

The screenshot shows the Cal Employee Connect user profile page. The page has a header with the Cal Employee CONNECT logo and navigation links for Home, Earnings, and W-2. The main content area is titled "User Profile" and is divided into two sections: "Portal Information" and "Employee Information".

Portal Information	
User Name	JDDOE23 Change
Email Address	jdoe1956@gmail.com Change
Last Logged In	08-11-2020 09:05:56 AM
Password Last Changed	08-10-2020 07:07:33 PM
Date Joined	Invalid date
User Profile Last Modified	Invalid date

Employee Information	
Employee Name	JOHN D DOE
Address	300 CAPITOL MALL SACRAMENTO CA
Zip Code	95814
Employee ID	9999-9999-9
Position Number	051-340-1000-001

Below the Employee Information section, there is an "Our Promise Campaign" section with a logo and a "Click to Enroll" button. A blue arrow points from this button to a pop-up dialog box.

Our Promise

You will now be redirected to the Our Promise website in another browser tab.

Note: You will need the following Employee ID to enroll.

9999-9999-9 [Copy](#)

Click "Go To Our Promise" to confirm that you would like to open the Our Promise website. Otherwise, click "Cancel".

[Go To Our Promise](#) [Cancel](#)

A pop-up will appear, allowing you to copy your **Employee ID** number. After you click the **Copy** button, select **Go To Our Promise**.

A new tab will open. Paste your Employee ID in the designated box.

The screenshot shows the registration form on the Our Promise website. It features a text input field for the "Employee ID" and a "CAPTCHA" section with a checkbox labeled "I'm not a robot" and a CAPTCHA image.

REGISTER

Please enter your information to create your account. Steps will include:

- Creating a User ID and Password.
- Entering your **home** address, email, and phone (as your work info may change).

Register/Create Account

* Home email:

Name: Prefix: *First: Middle: *Last: Suffix:

* User ID:

* Password:

* Re-enter Password:

CREATE ACCOUNT

You will receive a verification code in the home email address you provided. Use this code to enter into the popup box asking for your verification code on the CA State Employees Giving Portal.

WELCOME TO CA STATE EMPLOYEES GIVING PORTAL



Enter your new User ID and Password to log in.

You can return to this portal any time throughout the year to view your donation information!

To make a change to donation outside of campaign season, please contact Our Promise.

OurPromiseCA@uwccr.org

**DID YOU GIVE
LAST YEAR?**

NO

YES

If you did **NOT** give last campaign year, skip this page and proceed to **STEP 3**.

STEP 2

EXISTING DONORS

If you have been contributing through Our Promise, **THANK YOU!** Your account information will populate in the new online giving portal so you can **REVIEW** your existing donation and your designated nonprofits/amounts.

Designation Details

Agency Name	Amounts or Percentage
Adopt America Network	\$200.00
Total Designated	\$200.00
Total Undesignated	\$400.00
Total Pledge	\$600.00

In this example, the employee donates \$50/month for a yearly total of \$600. They have designated \$200 of the total to the nonprofit "Adopt America Network." The remaining undesignated amount of \$400 will automatically go to their local United Way.

CHOOSE YOUR ACTION

KEEP MY DONATION AS LISTED

KEEP MY DONATION AS LISTED

Just confirm on the next screen and you're all done. You have chosen to continue on as an Our Promise donor. *Thank you.*

REVIEW/CHANGE CURRENT DONATION

REVIEW/CHANGE CURRENT DONATION

- Increase/decrease your total donation,
 - Add/remove nonprofit organizations, and/or
 - Adjust the amount(s) designated.
- Payroll donation changes are effective with the first pay period in January 2022.

This selection will take you to **STEP 3**

CANCEL CURRENT DONATION

CANCEL CURRENT DONATION

Simply confirm on the next screen. Payroll donation cancellations will be effective after the last pay period in December 2021.

STEP 3

MAKE YOUR OUR PROMISE PLEDGE

Through the CA State Employees Giving Portal, you can:

- **Donate** through a monthly payroll deduction *minimum \$5/month per nonprofit*;
- Make a **one-time gift**; or
- **Decline** to give at this time.

▶ DETERMINE YOUR MONTHLY DEDUCTION

Decide how much you'd like to donate **per pay period** and enter it in the top box. Your **Total Annual Pledge** will be automatically calculated.

PLEASE SELECT YOUR PLEDGE TYPE

Payroll Deduction (Selected) | One Time Gift

(Deductions begin in January, 2021) | \$60.00

Pay Periods Per Year: 12

Total Annual Pledge: \$720.00

▶ SELECT YOUR NONPROFIT(S) *optional*

Your Total Pledge amount will reflect the “Total Annual Pledge” amount from above. As you select your nonprofits and enter your TOTAL ANNUAL pledge amount for each one, the amounts will automatically accumulate in the **Total Designated** box. Any funds that remain **Undesignated** at the end of your nonprofit selection(s) will go to your local United Way office.

▶ ADD ANY WRITE-IN NONPROFIT(S) *optional*

If your preferred nonprofit is not listed in our guide, and they have a current 501(c)(3) filing, visit **Guidestar.org** to find the tax ID/EIN to easily complete this section.

▶ REVIEW

Check all of your selections and the annual Total Designated amount. If everything is correct, scroll down and click **CONFIRM**. You'll see a final summary screen to print for your records and also receive confirmation at your home email address.

All designations will go into effect January 2022. You can use your new CA State Employees Giving Portal account to log in to make changes at any time.

YOU ARE DONE!

Thank you!

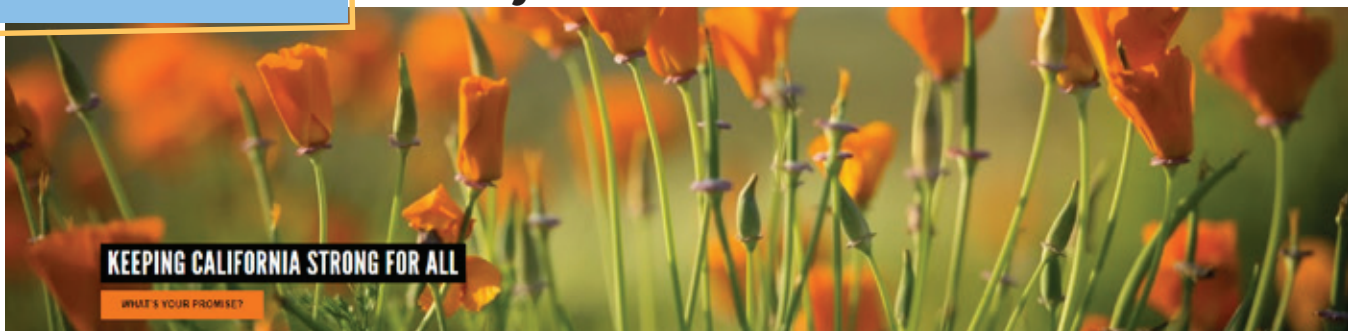

NONPROFIT AGENCY LIST



28880 Fed TaxID 95-3667812

10,000 Degrees

📍 1650 Los Gamos Drive, Suite 110, San Rafael, CA 94903 📞 (415) 459-4240
🌐 10000degrees.org

2700587 Fed TaxID 74-3191786

1000 Mothers to Prevent Violence

📍 219 E. 15th St., Oakland, CA 94606
📞 (510) 581-0100 🌐 1000mothers.org

17684 Fed TaxID 33-0063532

2-1-1 Orange County

📍 1505 E. 17th Street, Suite 108, Santa Ana, CA 92705 📞 (714) 288-4007 🌐 211oc.org

3079605 Fed TaxID 46-3201571

2nd Chance 4 Kids, Inc.

📍 2629 Townsgate Road, #140, Westlake Village, CA 91361
📞 (818) 835-6602
🌐 2ndchance4kidsinc.org

29255 Fed TaxID 94-2274620

4Cs Sonoma County

📍 131-A Stony Circle, Suite 300, Santa Rosa, CA 95401 📞 (707) 544-3077 x144
🌐 sonoma4cs.org

4645 Fed TaxID 23-7327765

4-H Youth Development Program

📍 4145 Branch Center Road, Sacramento, CA 95827 📞 (916) 875-6423
🌐 sac4h.ucanr.edu

29065 Fed TaxID 27-1350279

5 Gyres

📍 2726 2nd Street, Santa Monica, CA 90405
📞 (562) 221-5344 🌐 5gyres.org

28909 Fed TaxID 27-0413593

5CHC

📍 100 S. 4th St., Grover Beach, CA 93433
📞 (805) 574-1638 🌐 5chc.org

29525 Fed TaxID 46-0705510

916 Ink

📍 3301 37th Avenue, Suite 14, Sacramento, CA 95824 📞 (916) 245-0074 🌐 916ink.org

711 Fed TaxID 23-7069060

A Christ-Centered Education/ Redwood Christian Schools

📍 4200 James Avenue, Castro Valley, CA 94546 📞 (510) 889-7526 🌐 RCS.edu

26416 Fed TaxID 94-3378338

AASCEND Autism, Asperger Syndrome Coalition for Education, Networking and Development

📍 165 Montcalm Street, San Francisco, CA 94110 📞 (415) 285-4915 🌐 aascend.org

24900 Fed TaxID 20-5967513

Abandoned Children's Fund

📍 2360 Mendocino Ave A2-220, Santa Rosa, CA 95403 📞 (888) 884-0567
🌐 abandonedchildrensfund.org

16062 Fed TaxID 68-0314615

Abducted & Missing Children's Recovery Project

📍 PO Box 800, Petaluma, CA 94953
📞 (707) 769-1334 🌐 pollyklaas.org

17718 Fed TaxID 94-6086713

Able Industries, Inc.

📍 8929 W Goshen Ave, Visalia, CA 93291
📞 (559) 651-8150 🌐 ableindustries.org

14372 Fed TaxID 94-3087060

Abode Services

📍 40849 Fremont Blvd., Fremont, CA 94538
📞 (510) 657-7409 🌐 abodeservices.org

24799 Fed TaxID 56-1071085

Abortion Care - Improving Women's Reproductive Health & Rights: Ipas

📍 P.O. Box 9990, Chapel Hill, NC 27515
📞 (800) 334-8446 🌐 www.ipas.org

27416 Fed TaxID 43-1097957

Abortion Federation, National (NAF)

📍 1090 Vermont Ave NW Suite 1000, Washington, DC 20005
📞 (202) 667-5881 🌐 prochoice.org

25567 Fed TaxID 59-3254371

Abused Children's Fund, Inc.

📍 1535 Farmers Lane, #200, Santa Rosa, CA 95405 📞 (707) 483-2939
🌐 abusedchildrensfund.org

7336 Fed TaxID 94-2271380

ACC Senior Services

📍 7334 Park City Drive, Sacramento, CA 95831 📞 (916) 394-6399 🌐 accsv.org

12584 Fed TaxID 94-3131165

Access Fund

📍 PO Box 17010, Boulder, CO 80308
📞 (303) 545-6772 🌐 accessfund.org

3080132 Fed TaxID 77-0440034

Access TLC Hospice Foundation/Loving Heart Hospice Foundation

📍 5400 Atlantis Ct., Moorpark, CA 93021
📞 (805) 522-4673 🌐 access TLC.com
🌐 access TLCfoundation.com

301 Fed TaxID 13-2535763

Accion

📍 10 Fawcett Street, Suite 204, Cambridge, MA 02138 📞 (703) 717-5232 🌐 accion.org

116 Fed TaxID 81-0935831

Achieving Positive Thinking Worldwide (APTW)

📍 5170 Golden Foothill Parkway, El Dorado Hills, CA 95762 📞 (866) 270-4134
🌐 achievingpositivethinkingworldwide.org

10569 Fed TaxID 47-0958489

Acres of Hope

📍 13675 Bowman Road, Auburn, CA 95603
📞 (530) 328-0180
🌐 acresofhopeonline.org

3080058 Fed TaxID 83-2287633

Act To Change

📍 3190 Fairview Park Dr Suite 800, Falls Church, VA 22042 📞 (323) 381-9198
🌐 acttochange.org

2984 Fed TaxID 13-3327220

Action Against Hunger

📍 One Whitehall Street, 2nd Floor, New York, NY 10004 📞 (703) 717-5232
🌐 actionagainsthunger.org

29072 Fed TaxID 47-5360583

ACVHope

📍 121 E Main St, Ste 108, Visalia, CA 93291
📞 (559) 723-1026
🌐 acombatveteranshope.org

2700474 Fed TaxID 20-1248393

Adopt A Pet At Edwards Team Rescue and Kennels Inc

📍 615 South Forbes Ave., Edwards AFB, CA 93523 📞 (661) 754-1185

2700472 Fed TaxID 74-2918904

Adopt A Platoon

Ⓐ P.O. Box 234, Lozano, TX 78568

☎ (956) 748-4145 [W adoptaplatoon.org](http://www.adoptaplatoon.org)

1531 Fed TaxID 51-0188951

Adoptable Children (North American Council)

Ⓐ 970 Raymond Ave Suite 106, St. Paul, MN 55114 ☎ (651) 644-3036 [W nacac.org](http://www.nacac.org)

3079795 Fed TaxID 20-0118582

African American Art and Culture Center, The

Ⓐ 762 Fulton Street, San Francisco, CA 94102 ☎ (415) 922-2049 [W aaacc.org](http://www.aaacc.org)

21001 Fed TaxID 52-0781390

African Wildlife Foundation

Ⓐ 1100 New Jersey Ave SE, Suite 900, Washington, DC 20003

☎ (202) 939-3333 [W awf.org](http://www.awf.org)

11595 Fed TaxID 68-0226944

Agape Villages

Ⓐ 123 Sycamore Avenue, Suite 201, Manteca, CA 95336 ☎ (209) 824-5365

[W agapevillages.org](http://www.agapevillages.org)

28660 Fed TaxID 68-0226944

Agape Villages

Foster Family Agency

Ⓐ 3160 Crow Canyon Place, Suite 120, San Ramon, CA 94583 ☎ (925) 866-3020

[W agapevillages.org](http://www.agapevillages.org)

28722 Fed TaxID 26-1583307

AHVMF

Ⓐ C/O Thomas Meachum 10715 Charter Dr, Ste 200, Columbia, MD 21044

☎ (530) 926-9895 x1002 [W ahvmf.org](http://www.ahvmf.org)

26836 Fed TaxID 39-1841934

Aid for African Catholic Missions

Ⓐ P.O. Box 614, Antigo, WI 54409

☎ (866) 220-8981 [W a4acm.org](http://www.a4acm.org)

11974 Fed TaxID 52-1224507

Aid For Starving Children

Ⓐ 2360 Professional Drive Suite 105, Santa Rosa, CA 95403 ☎ (800) 514-3499

[W aidforstarvingchildren.org](http://www.aidforstarvingchildren.org)

18113 Fed TaxID 30-0247823

AIDS Children's Foundation

Ⓐ 1520 Greening Lane, Harrisburg, PA 17110 ☎ (888) 683-8323 [W AFCAids.org](http://www.AFCAids.org)

14252 Fed TaxID 94-3111738

AIDS Legal Referral Panel

Ⓐ 1663 Mission Street, Suite 500, San Francisco, CA 94103

☎ (415) 701-1200 [W alrp.org](http://www.alrp.org)

2504 Fed TaxID 52-1578289

AIDS Programs of the National Minority AIDS Council

Ⓐ 1000 Vermont Avenue Suite 200, Washington, DC 20005

☎ (202) 483-6622 [W nmac.org](http://www.nmac.org)

513 Fed TaxID 13-3163817

AIDS Research Foundation (amfAR)

Ⓐ 120 Wall St 13th Fl, New York, NY 10005

☎ (800) 392-6327 [W amfar.org](http://www.amfar.org)

2137 Fed TaxID 52-6043929

Air Force Association

Ⓐ 1501 Lee Highway Suite 400, Arlington, VA 22209 ☎ (800) 727-3337 [W afa.org](http://www.afa.org)

14914 Fed TaxID 09-4297665

AIWA

Ⓐ 310 8th Street, #301, Oakland, CA 94607

☎ (510) 268-0192 x3 [W aiwa.org](http://www.aiwa.org)

11837 Fed TaxID 94-1312299

Alameda Boys and Girls Club

Ⓐ 1900 Third St., Rear Bldg, Alameda, CA 94501 ☎ (510) 522-4900

[W alamedabgc.org](http://www.alamedabgc.org)

4466 Fed TaxID 94-2960297

Alameda County

Community Food Bank

Ⓐ 7900 Edgewater Dr, Oakland, CA 94621

☎ (510) 635-3663 [W accfb.org](http://www.accfb.org)

2125 Fed TaxID 94-2948156

Alameda County

Foster Parent Association

Ⓐ 1271 Washington Ave, #659, San Leandro, CA 94577 ☎ (510) 566-2346

[W alamedacountyfosterparentassociation.org](http://www.alamedacountyfosterparentassociation.org)

25570 Fed TaxID 94-3243339

Alameda County

Library Foundation

Ⓐ 2450 Stevenson Blvd., Fremont, CA 94538

☎ (510) 745-1514 [W acf.org](http://www.acf.org)

26351 Fed TaxID 94-2299811

Alameda Meals on Wheels

Ⓐ 516 Willow Street, Alameda, CA 94501 ☎ (510) 865-6131

[W alamedamealsonwheels.org](http://www.alamedamealsonwheels.org)

26561 Fed TaxID 94-3361464

Alameda Point Collaborative

Ⓐ 677 W. Ranger Ave., Alameda, CA 94501

☎ (510) 898-7802 [W apcollaborative.org](http://www.apcollaborative.org)

949 Fed TaxID 92-0061466

Alaska Conservation Foundation

Ⓐ 1227 W 9th Ave, Suite 300, Anchorage, AK 99507 ☎ (907) 276-1917

[W alaskaconservation.org](http://www.alaskaconservation.org)

3063757 Fed TaxID 85-0917422

Alec Flores Youth Sports Scholarship Corporation

Ⓐ 1282 Stabler Lane, Suite 630-344, Yuba City, CA 95993 ☎ (530) 788-8510

[W alecsportsscholarship.com](http://www.alecsportsscholarship.com)

18930 Fed TaxID 56-2496146

Alex's Lemonade Stand Foundation for Childhood Cancer

Ⓐ 111 Presidential Blvd. #203, Bala Cynwyd, PA 19004 ☎ (866) 333-1213

[W AlexsLemonade.org](http://www.AlexsLemonade.org)

14386 Fed TaxID 77-0082730

ALF Food Pantry

Ⓐ 5411 El Camino Real, Atascadero, CA 93422 ☎ (734) 355-4606

[W atascaderoloaves.org](http://www.atascaderoloaves.org)

313 Fed TaxID 36-3241033

Alight (formerly American Refugee Committee)

Ⓐ 615 First Avenue NE, Suite 500, Minneapolis, MN 55413 ☎ (703) 717-5232

[W wearealight.org](http://www.wearealight.org)

28671 Fed TaxID 23-7162017

Alisa Ann Ruch Burn Foundation, CA, Fresno

Ⓐ 911 H St, Fresno, CA 93721

☎ (559) 621-4016 [W aarbf.org/About-Us](http://www.aarbf.org/About-Us)

16005 Fed TaxID 23-7162017

Alisa Ann Ruch Burn Foundation, CA, Pasadena

Ⓐ 50 N Hill Ave Ste 305, Pasadena, CA 91106

☎ (818) 848-0223 [W aarbf.org](http://www.aarbf.org)

24760 Fed TaxID 23-7162017

Alisa Ann Ruch Burn Foundation, CA, San Francisco

Ⓐ 708 El Cerrito Plz, El Cerrito, CA 94530

☎ (415) 495-7223 [W aarbf.org/index.htm](http://www.aarbf.org/index.htm)

15221 Fed TaxID 94-3171846

Alive & Free

Ⓐ 1060 Tennessee Street, San Francisco, CA 94107 ☎ (415) 826-8624

[W stayaliveandfree.org](http://www.stayaliveandfree.org)

2512 Fed TaxID 54-1357586

Allergy and Asthma Network Mothers of Asthmatics, Inc.

Ⓐ 8229 Boone Blvd Suite 260, Vienna, VA 22132 ☎ (800) 878-4403 [W aanma.org](http://www.aanma.org)

1828 Fed TaxID 52-1742079

Alley Cat Allies

Ⓐ 7920 Norfolk Avenue Suite 600, Bethesda, MD 20814

☎ (240) 482-1980 [W alleycat.org](http://www.alleycat.org)

26207 Fed TaxID 52-2279100

Alley Cat Rescue

📍 P.O. Box 585, Mt. Rainier, MD 20712

☎ (301) 277-5595 🌐 saveacat.org

12126 Fed TaxID 54-1660459

Alliance Defending Freedom

📍 15100 N 90th St, Scottsdale, AZ 85260

☎ (800) 835-5233 🌐 adflegal.org

26892 Fed TaxID 36-4635877

Alliance for Medical Outreach & Relief

📍 1396 W. Herndon Ave. Suite 105, Fresno, CA 93711

☎ (559) 440-8361

🌐 AMORelief.org

2888105 Fed TaxID 47-3539042

Al-Misbaah

📍 10277 Iron Rock Way Suite 120,

Elk Grove, CA 95624

☎ (916) 501-4828

🌐 al-misbaah.org

8232 Fed TaxID 94-2780249

Alopecia Areata

Foundation National

📍 65 Mitchell Blvd. Suite 200B, San Rafael,

CA 94903

☎ (415) 472-3780 🌐 naaf.org

15742 Fed TaxID 65-0585415

Alpha One Foundation

📍 3300 Ponce de Leon Blvd, Coral Gables,

FL 33134

☎ (305) 567-9888 🌐 alpha1.org

14056 Fed TaxID 33-0215585

Alpha Project

📍 3737 Fifth Avenue, Suite 203,

San Diego, CA 92103

☎ (619) 542-1877

🌐 alphaproject.org

29092 Fed TaxID 13-3271855

ALS Association

📍 1300 Wilson Blvd Ste 600, Arlington,

VA 22209

☎ (202) 407-8580 🌐 alsa.org

15856 Fed TaxID 95-4163338

ALS Association, Golden West

Chapter, CA, Agoura Hills

📍 28632 Roadside Dr Ste 173, Agoura Hills,

CA 91301

☎ (818) 865-8067

🌐 alsagoldenwest.org

9821215 Fed TaxID 95-4163338

ALS Association, Golden West

Chapter, CA, Fresno

📍 2335 E Kashiar Ln 3rd Fl, Fresno,

CA 93701

☎ (209) 586-8323

🌐 alsagoldenwest.org

9821216 Fed TaxID 95-4163338

ALS Association, Golden West

Chapter, CA, Oakland

📍 1330 Broadway Ste 1830,

Oakland, CA 94612

☎ (510) 251-2572

🌐 alsagoldenwest.org

9821217 Fed TaxID 95-4163338

ALS Association, Golden West

Chapter, CA, Royal Oaks

📍 2 Upper Ragsdale Dr, Monterey, CA 93940

☎ (818) 865-8067 🌐 alsagoldenwest.org

20001 Fed TaxID 68-0159292

ALS Association, Greater

Sacramento Chapter

📍 5701 Sunrise Blvd, Citrus Heights,

CA 95610

☎ (916) 979-9265 🌐 allsac.org

16100 Fed TaxID 94-2844514

Alternatives Pregnancy Center

📍 1111 Howe Avenue, Suite 610,

Sacramento, CA 95825

☎ (916) 880-4040 🌐 pgtest.org

8479 Fed TaxID 13-3039601

Alzheimer's Association

📍 225 N Michigan Ave Ste 1700, Chicago,

IL 60601

☎ (800) 272-3900 🌐 alz.org

13517 Fed TaxID 13-3039601

Alzheimer's Association, CA

Central Chapter, Santa Barbara

📍 1528 Chapala St Ste 204, Santa Barbara,

CA 93101

☎ (805) 892-4259 🌐 alz.org

13518 Fed TaxID 13-3039601

Alzheimer's Association, CA

Southland Chapter, Los Angeles

📍 9606 S Santa Monica Blvd

Ste 200, Beverly Hills, CA 90210

☎ (323) 309-8821 🌐 alz.org

12818 Fed TaxID 13-3039601

Alzheimer's Association, Northern

CA & Northern Nevada Chapter,

San Jose

📍 2290 N First St Ste 101, San Jose,

CA 95060

☎ (408) 372-9900 🌐 alz.org

13519 Fed TaxID 13-3039601

Alzheimer's Association, Orange

County Chapter, CA

📍 770 The City Dr S Ste 7400, Orange,

CA 92868

☎ (949) 426-8544 🌐 alz.org

14057 Fed TaxID 13-3039601

Alzheimer's Association, San

Diego/Imperial Chapter

📍 5075 Shoreham Pl Ste 240, San Diego,

CA 92122

☎ (619) 678-8322 🌐 alz.org

17458 Fed TaxID 91-1792864

Alzheimer's Foundation of

America

📍 322 8th Ave 7th Fl, New York, NY 10001

☎ (866) 232-8484 🌐 alzfdn.org

28683 Fed TaxID 95-3718119

Alzheimer's Greater Los Angeles

📍 4221 Wilshire Blvd Ste 400,

Los Angeles, CA 90010

☎ (323) 930-6228

🌐 alzheimersla.org

26297 Fed TaxID 95-3718119

Alzheimer's Greater Los Angeles,

Rancho Mirage

📍 69 730 Highway 111 Ste 111,

Rancho Mirage, CA 92270

☎ (323) 938-3379 🌐 alzheimersla.org

2596 Fed TaxID 86-0735832

Alzheimer's Research and

Prevention Foundation

📍 P.O. Box 30783, Tucson, AZ 85751

☎ (888) 908-5766

🌐 AlzheimersPrevention.org

2136 Fed TaxID 13-3859563

Alzheimer's Research

Foundation, Fisher Center

📍 110 East 42nd Street

16th Floor, New York, NY 10017

☎ (800) ALZ-INFO 🌐 ALZinfo.org

12844 Fed TaxID 94-3081130

Alzheimer's Services

Of The East Bay

📍 2320 Channing Way, Berkeley, CA 94704

☎ (510) 644-8292 🌐 aseb.org

5075 Fed TaxID 26-3116659

Amador Stars

📍 60 D Ridge Road, Sutter Creek, CA 95685

☎ (209) 267-1246 🌐 amadorstars.org

3067 Fed TaxID 94-3136027

Amador Tuolumne Community

Resources

📍 10590 Hwy 88, Jackson, CA 95642

☎ (209)223-1485 x247 🌐 atcaa.org

13311 Fed TaxID 23-6251648

American Association for Cancer

Research

📍 615 Chestnut Street 17th Floor,

Philadelphia, PA 19106

☎ (866) 423-3965

🌐 aacrfoundation.org

25515 Fed TaxID 11-2306416

American Association of Kidney

Patients, Inc.

📍 14440 Bruce B. Downs Blvd, Tampa,

FL 33613

☎ (800) 749-2257 🌐 aakp.org

17462 Fed TaxID 54-1426643

American Battlefield Trust

📍 1156 15th Street, NW

Suite 900, Washington, DC 20005

☎ (800) CW-TRUST 🌐 CivilWar.org

11547 Fed TaxID 13-1623885

American Bible Society

📍 101 N Independence Mall E 8th Fl,

Philadelphia, PA 19106

☎ (212) 408-1200

🌐 americanbible.org

13522 Fed TaxID 52-1501259

American Bird Conservancy

700 E Redlands Blvd, Ste U 241,
Redlands, CA 92373 (540) 253-5780

www.abcbirds.org

13270 Fed TaxID 13-1788491

American Cancer Society

250 Williams St NW, Atlanta, GA 30303
(800) 227-2345 www.cancer.org

3033 Fed TaxID 13-1788491

American Cancer Society

1545 River Park Dr., Suite 100,
Sacramento, CA 95815

(209) 405-4798 www.cancer.org

2 Fed TaxID 94-1170350

American Cancer Society

207 E. Alpine Avenue, Stockton, CA 95204
(209) 941-2679 www.cancer.org

2700484 Fed TaxID 13-1788491

**American Cancer Society,
Los Angeles**

100 Corporate Pointe Ste 350, Culver City,
CA 90230 (310) 348-0357 www.cancer.org

15333 Fed TaxID 13-1788491

**American Cancer Society,
San Francisco**

1001 Marina Village Pky
Ste 300, Alameda, CA 94501

(510) 893-7900 www.cancer.org

13976 Fed TaxID 13-1788491

American Cancer Society, San Jose

747 Camden Ave Ste B, Campbell,
CA 95008 (408) 688-0114 www.cancer.org

2700553 Fed TaxID 36-4612853

**American Canyon
Family Resource Center**

3431 BROADWAY ST Ste A5,
American Canyon, CA 94503

www.americancanyonfrc.org

420 Fed TaxID 54-1586817

**American Center
for Law and Justice**

1000 Regent University Drive
Robertson Hall, Suite 422, Virginia Beach,
VA 23464 (703) 674-5367 www.aclj.org

2599 Fed TaxID 25-1429052

**American Chronic Pain
Association**

Post Office Box 850, Rocklin, CA 95677
(800) 533-3231 www.theacpa.org

12072 Fed TaxID 13-6213516

**American Civil Liberties Union
Foundation, Inc.**

125 Broad Street
18th Floor, New York, NY 10004
(703) 674-5368 www.aclu.org

2547 Fed TaxID 43-0793521

**American Cleft Palate -
Craniofacial Association**

1504 East Franklin Street
Suite 102, Chapel Hill, NC 27514

(919) 933-9044 www.acpa-cpf.org

16563 Fed TaxID 58-0914436

American Council of the Blind

1703 N Beauford St
Ste 420, Alexandria, VA 22311

(612) 332-3242 www.acb.org

29666 Fed TaxID 13-1623888

American Diabetes Association

2451 Crystal Dr Ste 900, Arlington,
VA 22202 (800) 342-2383

www.diabetes.org

13442 Fed TaxID 13-1623888

**American Diabetes
Association, CA, Los Angeles**

611 Wilshire Blvd Ste 900,
Los Angeles, CA 90017

(323) 966-2890 www.diabetes.org

14900 Fed TaxID 13-1623888

**American Diabetes
Association, CA, Oakland**

1970 Broadway Ste 425, Oakland,
CA 94612 (510) 654-4499

www.diabetes.org

2058 Fed TaxID 64-0607275

American Family Association Inc.

107 Park Gate Dr
PO Drawer 2440, Tupelo, MS 38803

(662) 844-5036 www.afa.net

15968 Fed TaxID 33-0071782

American Family Housing

15161 Jackson Street, Midway City,
CA 92655 (714) 897-3221 www.afhusa.org

21003 Fed TaxID 52-1190211

American Farmland Trust

455 Capitol Mall, Suite 410,
Sacramento, CA 95814

(202) 331-7300 www.farmland.org

21004 Fed TaxID 53-0196544

American Forests

1220 L Street, NW, Ste. 750,
Washington, DC 20005 (202) 370-4514

www.americanforests.org

4064 Fed TaxID 13-3393329

**American Foundation For Suicide
Prevention**

199 Water St 11th Fl, New York,
NY 10038 (212) 363-3500 www.afsp.org

13341 Fed TaxID 13-5613797

American Heart Association

7272 Greenville Ave, Dallas, TX 75231
(800) 242-8721 www.heart.org

11832 Fed TaxID 13-5613797

**American Heart Association,
Western States Affiliate, CA,
Fresno**

7425 N Palm Bluffs Ave Ste 101, Fresno,
CA 93711 (559) 435-5246 www.heart.org

14060 Fed TaxID 13-5613797

**American Heart Association,
Western States Affiliate, CA,
La Jolla**

9404 Genesee Ave Ste 240, La Jolla,
CA 92037 (858) 410-3850 www.heart.org

18046 Fed TaxID 13-5613797

**American Heart Association,
Western States Affiliate, CA,
Los Angeles**

816 S Figueroa St, Los Angeles,
CA 90017 (213) 291-7000 www.heart.org

5 Fed TaxID 13-5613797

**American Heart Association,
Western States Affiliate, CA,
Sacramento**

2007 O St, Sacramento, CA 95811
(916) 446-6505 www.heart.org

1801 Fed TaxID 84-0432950

American Humane Association

1400 16th Street NW, Suite 360,
Washington, DC 20036 (866) 242-1877

www.americanhumane.org

4005 Fed TaxID 52-1573446

American Indian College Fund

8333 Greenwood Boulevard,
Denver, CO 80221 (303) 426-8900

www.collegefund.org

2815 Fed TaxID 54-1594578

**American Indian Youth
Running Strong**

8301 Richmond Highway,
Suite 200, Alexandria, VA 22309

(888) 491-9859 www.indianyouth.org

5220 Fed TaxID 52-1238026

**American Institute
for Cancer Research**

1560 Wilson Boulevard
Suite 1000, Arlington, VA 22209

(800) 843-8114 www.aicr.org

305 Fed TaxID 22-2584370

American Jewish World Service

45 West 36th Street, 11th Floor, New York,
NY 10018 (703) 717-5232 www.ajws.org

13016 Fed TaxID 23-7124261

American Kidney Fund

11921 Rockville Pike Ste 300, Rockville,
MD 20852 (800) 638-8299

www.kidneyfund.org

999 Fed TaxID 36-2883000

American Liver Foundation

Ⓐ 39 Broadway, New York, NY 10006
☎ (646) 737-9415 w.liverfoundation.org

16920 Fed TaxID 13-1632524

American Lung Association

Ⓐ 55 W Wacker Dr Ste 1150, Chicago, IL 60601 ☎ (212) 315-8700 w.lung.org

16828 Fed TaxID 13-1632524

American Lung Association in CA, Chico

Ⓐ 25 Jan Court St Ste 130, Chico, CA 95928
☎ (530) 345-5864 w.lung.org/CA

16829 Fed TaxID 13-1632524

American Lung Association in CA, Fresno

Ⓐ 1680 W Shaw Ave, Fresno, CA 93711
☎ (559) 772-3307 w.lung.org/CA

24661 Fed TaxID 13-1632524

American Lung Association in CA, Greater Los Angeles

Ⓐ 3325 Wilshire Blvd Ste 900, Los Angeles, CA 90010 ☎ (714) 835-5864 w.lung.org/CA

13204 Fed TaxID 13-1632524

American Lung Association in CA, Oakland

Ⓐ 333 Hegenberger Rd Ste 450, Oakland, CA 94621 ☎ (510) 638-5864 w.lung.org/CA

24853 Fed TaxID 13-1632524

American Lung Association in CA, Sacramento

Ⓐ 1531 I St Ste 201, Sacramento, CA 95814
☎ (916) 554-5864 w.lung.org/CA

13530 Fed TaxID 13-1632524

American Lung Association in CA, San Bernardino

Ⓐ 441 Mac Kay Dr, San Bernardino, CA 92408 ☎ (310) 735-9492 w.lung.org/CA

14061 Fed TaxID 13-1632524

American Lung Association in CA, San Diego

Ⓐ 2020 Camio Del Rio N Ste 200, San Diego, CA 92108 ☎ (619) 297-3901 w.lung.org/CA

13443 Fed TaxID 13-1632524

American Lung Association in CA, Tustin

Ⓐ 513 E 1st St Ste B, Tustin, CA 92780
☎ (510) 638-5864 w.lung.org/CA

512 Fed TaxID 13-1962771

American Parkinson Disease Association

Ⓐ 135 Parkinson Ave, Staten Island, NY 10305 ☎ (800) 223-2732
w.apdaparkinson.org

8657 Fed TaxID 53-0196605

American Red Cross

Ⓐ 2888 W. March Lane, Stockton, CA 95219 ☎ (209) 986-0890
w.RedCross.org/GoldCountry

8828 Fed TaxID 53-0196605

American Red Cross Bay Area

Ⓐ 1663 Market Street, San Francisco, CA 94103 ☎ (800) 257-7575
w.redcross.org/local/CA/northern-CA-coastal

13979 Fed TaxID 94-1156472

American Red Cross Silicon Valley Chapter

Ⓐ 2731 N. 1st Street, San Jose, CA 95134 ☎ (877) 727-6771
w.redcross.org/siliconvalley

3064 Fed TaxID 53-0196605

American Red Cross-CA Gold Country Region

Ⓐ 1565 Exposition Blvd., Sacramento, CA 95815 ☎ (209) 986-0890
w.redcross.org/goldcountry

16003 Fed TaxID 94-2881344

American River Parkway Foundation

Ⓐ 5700 Arden Way, Carmichael, CA 95608
☎ (916) 486-2773 w.arpf.org

2302 Fed TaxID 23-7083760

American Whitewater

Ⓐ PO Box 1540, Cullowhee, NC 28723 ☎ (828) 586-1930
w.americanwhitewater.org

2803 Fed TaxID 54-1594577

Americans Helping Americans

Ⓐ 8301 Richmond Highway Suite 100, Alexandria, VA 22309 ☎ (888) 242-5026
w.helping-americans.org

333 Fed TaxID 06-1008595

Americares

Ⓐ 88 Hamilton Avenue, Stamford, CT 06902
☎ (703) 717-5232 w.americares.org

200 Fed TaxID 94-3067804

America's Best Charities

Ⓐ 1100 Larkspur Landing Circle Suite 108, Larkspur, CA 94939
☎ (800) 477-0733 w.best-charities.org

10000 Fed TaxID 94-3042430

America's Best Local Charities

Ⓐ 1100 Larkspur Landing Circle, #340, Larkspur, CA 94939
☎ (800) 876-0413 w.lic.org

400 Fed TaxID 54-1517707

America's Charities

Ⓐ 14383 Newbrook Drive Suite 300, Chantilly, VA 20151 ☎ (703) 674-5366
w.charities.org

988080 Fed TaxID 46-4990045

Americas Homeless Veterans

Ⓐ 541 Santa Ynez, Sacramento, CA 95816
☎ (916) 471-9737 w.ahvets.org

25579 Fed TaxID 20-8814368

America's VetDogs - the Veteran's K-9 Corps, Inc.

Ⓐ 371 Jericho Tpke., Smithtown, NY 11787
☎ (866) 838-3647 w.VetDogs.org

2700557 Fed TaxID 77-0555838

Amigos de Guadalupe: Center for Justice & Empowerment

Ⓐ 1897 Alum Rock Ave., Suite 35, San Jose, CA 95116 w.amigoscenter.com

18169 Fed TaxID 74-1547146

Amigos de las Americas

Ⓐ 1800 West Loop South Ste. # 1325, Houston, TX 77027 ☎ (800) 231-7796
w.amigosinternational.org

416 Fed TaxID 52-0851555

Amnesty International USA

Ⓐ 311 W 43rd Street 7th Floor, New York, NY 10036 ☎ (703) 674-5369
w.amnestyusa.org

302 Fed TaxID 13-1867411

Amref Health Africa

Ⓐ 75 Broad Street, Suite 703, New York, NY 10004 ☎ (703) 717-5232
w.amrefusa.org

307 Fed TaxID 52-0882226

Anera (American Near East Refugee Aid)

Ⓐ 1111 14th Street NW, Suite 400, Washington, DC 20005
☎ (703) 717-5232 w.anera.org

13690 Fed TaxID 52-1374161

Angel Canines and Wounded Warriors

Ⓐ 4620 Haygood Road Suite 1, Virginia Beach, VA 23455
☎ (888) 675-1405 w.mercymedical.org

24543 Fed TaxID 95-3956297

Angel Flight West

Ⓐ 3161 Donald Douglas Loop S, Santa Monica, CA 90405
☎ (310) 390-2958 w.angelflightwest.org

2700467 Fed TaxID 20-8954604

Anglican Relief and Development Fund

Ⓐ 800 Maplewood Avenue, Ambridge, PA 15003 ☎ (724) 251-6045 w.ardf.org

1824 Fed TaxID 68-0124097

Animal Crisis Care

Ⓐ PO Box 188890, Sacramento, CA 95818
☎ (800) 440-3277 w.RedRover.org

13210 Fed TaxID 11-1666852

Animal League America

▲ 750 Port Washington Blvd.,
Port Washington, NY 11050
☎ (516) 883-7900 [W animalleague.org](http://www.animalleague.org)

11478 Fed TaxID 94-2681680

Animal Legal Defense Fund

▲ 525 E. Cotati Avenue, Cotati, CA 94931
☎ (707) 795-2533 [W aldf.org](http://www.aldf.org)

11537 Fed TaxID 68-0272499

**Animal Outreach
of the Mother Lode**

▲ 6101 Enterprise Dr Suite #B,
Diamond Springs, CA 95619
☎ (530) 642-2287 [W animaloutreach.net](http://www.animaloutreach.net)

17373 Fed TaxID 65-1195078

Animal Rescue League

▲ 4811 Myrtle Avenue, Elk Grove, CA 95759
☎ (916) 719-5915 [W arcalif.org](http://www.arcalif.org)

988131 Fed TaxID 95-4520550

Animal Rescue Volunteers, Inc.

▲ 1464 Madera Rd., #N350, Simi Valley,
CA 93065 ☎ (805) 579-8047 [W arvsimi.org](http://www.arvsimi.org)

18927 Fed TaxID 22-2527462

Animal Rights Institute

▲ 2512 Carpenter Road Suite 202-A,
Ann Arbor, MI 48108 ☎ (734) 677-9240
[W animalsandsociety.org](http://www.animalsandsociety.org)

26280 Fed TaxID 72-1546354

Animal Spay Neuter International

▲ P.O. Box 827, Livermore,
CA 94551 ☎ (925) 672-5908
[W romaniaanimalrescue.org](http://www.romaniaanimalrescue.org)

10618 Fed TaxID 13-5655952

Animal Welfare Institute

▲ 900 Pennsylvania Avenue
SE, Washington, DC 20003
☎ (202) 337-2332 [W awionline.org](http://www.awionline.org)

92 Fed TaxID 41-2055310

**Animals Awakening
Compassion in Youth**

▲ PO Box 738, Mamaroneck, NY 10543
☎ (212) 744-2504 [W teachheart.org](http://www.teachheart.org)

25643 Fed TaxID 23-7121672

Another Way

▲ 1365 S Waterman Ave, San Bernardino,
CA 92408 ☎ (909) 890-3045
[W anotherwayirc.org](http://www.anotherwayirc.org)

12030 Fed TaxID 52-1248820

**Anxiety and Depression
Association of America**

▲ 8701 Georgia Avenue, Suite 412,
Silver Spring, MD 20910
☎ (240) 485-1001 [W adaa.org](http://www.adaa.org)

16420 Fed TaxID 51-0194013

**Ape and Monkey Rescue
and Sanctuaries**

▲ PO Box 766, Summerville, SC 29484
☎ (843) 871-2280 [W ippl.org](http://www.ippl.org)

25551 Fed TaxID 61-1325369

**Apes Alive: The Primate
Rescue Center**

▲ 2515 Bethel Road, Nicholasville, KY 40356
☎ (859) 858-4866 [W primate-rescue.org](http://www.primate-rescue.org)

988106 Fed TaxID 84-1661910

APLA Health

▲ 611 S. Kingsley Dr., Los Angeles, CA 90005
☎ (213) 201-1407 [W aplahealth.org](http://www.aplahealth.org)

24800 Fed TaxID 52-1336903

**Aplastic Anemia & MDS
International Foundation**

▲ 4330 East West Highway Suite 230,
Bethesda, MD 20814 ☎ (800) 747-2820
[W AAMDS.org](http://www.AAMDS.org)

11916 Fed TaxID 52-6046689

Appalachian Trail Conservancy

▲ P.O. Box 807 799 Washington St.,
Harpers Ferry, WV 25425 ☎ (304) 535-6331
[W appalachiantrail.org](http://www.appalachiantrail.org)

12167 Fed TaxID 25-1858159

Apraxia Kids

▲ 416 Lincoln Ave. 2nd Floor, Pittsburgh,
PA 15209 ☎ (412) 343-7102
[W apraxia-kids.org](http://www.apraxia-kids.org)

17531 Fed TaxID 68-0224100

APSARA

▲ 3830 N. Alvarado, Suite C, Stockton,
CA 95204 ☎ (209) 944-1147
[W apsaraonline.org](http://www.apsaraonline.org)

13130 Fed TaxID 94-3325411

APSEA Foundation

▲ 6915 Arabella Way, Sacramento,
CA 95831 ☎ (916) 825-0570
[W apseafoundation.org](http://www.apseafoundation.org)

12155 Fed TaxID 94-1437716

Arc San Joaquin

▲ 41 W. Yokuts Avenue, Stockton, CA 95207
☎ (209) 955-1625 [W thearcjsj.org](http://www.thearcjsj.org)

16983 Fed TaxID 20-0366717

**Armed Forces
Family Survivors Fund**

▲ One Intrepid Square W. 46th
Street & 12th Avenue, New York,
NY 10036 ☎ (800) 340-HERO
[W fallenheroesfund.org](http://www.fallenheroesfund.org)

27529 Fed TaxID 25-1830984

Army Heritage Center Foundation

▲ PO Box 839, Carlisle, PA 17013
☎ (717) 258-1102 [W armyheritage.org](http://www.armyheritage.org)

11403 Fed TaxID 95-1934586

Arrowhead United Way

▲ 646 N D St, San Bernardino,
CA 92401 ☎ (909) 884-9441
[W ArrowheadUnitedWay.org](http://www.ArrowheadUnitedWay.org)

10255 Fed TaxID 58-1341679

Arthritis Foundation

▲ 1355 Peachtree St 6th Fl, Atlanta,
GA 30309 ☎ (800) 283-7800
[W arthritis.org](http://www.arthritis.org)

28763 Fed TaxID 58-1341679

**Arthritis Foundation,
Great West Region, CA, Carmel**

▲ 26413 Birch Pl, Carmel, CA 93923
☎ (916) 368-5599 [W arthritis.org](http://www.arthritis.org)

7222 Fed TaxID 58-1341679

**Arthritis Foundation, Great West
Region, CA, San Francisco**

▲ 657 Mission St Ste 603, San Francisco,
CA 94105 ☎ (206) 547-2707 [W arthritis.org](http://www.arthritis.org)

12367 Fed TaxID 58-1341679

**Arthritis Foundation,
Pacific Region, CA, Los Angeles**

▲ 800 W 6th St Ste 1250, Los Angeles,
CA 90017 ☎ (323) 954-5750
[W arthritis.org/CA](http://www.arthritis.org/CA)

20007 Fed TaxID 58-1341679

**Arthritis Foundation,
Pacific Region, CA, Sacramento**

▲ 1851 Heritage Ln Ste 183, Sacramento,
CA 95815 ☎ (916) 368-5599 [W arthritis.org](http://www.arthritis.org)

14066 Fed TaxID 58-1341679

**Arthritis Foundation,
Pacific Region, CA, San Diego**

▲ 8555 Aero Dr Ste 200, San Diego,
CA 92123 ☎ (858) 492-1090 [W arthritis.org](http://www.arthritis.org)

174 Fed TaxID 77-0428527

Arts Visalia Visual Art Center

▲ 214 E. Oak Ave, Visalia, CA 93291
☎ (559) 739-0905 [W artsvisalia.org](http://www.artsvisalia.org)

25520 Fed TaxID 51-0255908

Ashoka

▲ 1700 N Moore Street, Suite 2000,
Arlington, VA 22209 ☎ (703) 717-5232
[W ashoka.org](http://www.ashoka.org)

11120 Fed TaxID 94-3096109

**Asian & Pacific Islander
Wellness Center**

▲ 730 Polk Street, 4th Floor,
San Francisco, CA 94109 ☎ (415) 292-3400
[W apiwellness.org](http://www.apowellness.org)

14915 Fed TaxID 94-2176139

Asian Americans Advancing Justice - Asian Law Caucus

📍 55 Columbus, San Francisco, CA 94111 📞 (415) 896-1701

🌐 advancingjustice-alc.org

13981 Fed TaxID 94-2292491

Asian Americans for Community Involvement

📍 2400 Moorpark Avenue #300, San Jose, CA 95128

📞 (408) 975-2730 x103 🌐 aaci.org

26304 Fed TaxID 57-1192973

Asian and Pacific Islander American Scholarship Fund

📍 1850 M Street NW Suite 245, Washington, DC 20036 📞 (877) 808-7032

🌐 apiascholars.org

2722 Fed TaxID 73-1443028

Asian Children's Rescue & Relief Fund

📍 PO Box 702194, Tulsa, OK 74170

📞 (866) 523-3133

🌐 AsianChildrensAssist.org

14914 Fed TaxID 94-2977665

Asian Immigrant Women Advocates

📍 310 8th Street Suite #301, Oakland, CA 94607 📞 (510) 268-0192 🌐 aiwa.org

2700559 Fed TaxID 94-1753170

Asian Inc.

📍 1167 Mission Street, 4th Floor, San Francisco, CA 94103 🌐 asianinc.org

4729 Fed TaxID 94-3201522

Asian Pacific Fund

📍 465 CA St, Suite 809, San Francisco, CA 94104 📞 (415) 395-9985 x600

🌐 asianpacificfund.org

5255 Fed TaxID 13-1623829

ASPCA: American Society for the Prevention of Cruelty to Animals

📍 424 East 92nd Street, New York, NY 10128 📞 (212) 876-7700 🌐 aspca.org

18818 Fed TaxID 95-2394523

Assistance League of Riverside

📍 3707 Sunnyside Drive, Riverside, CA 92506 📞 (951) 682-3445

🌐 assistanceleague.org/riverside

3020633 Fed TaxID 95-4537993

Assistance League of Conejo Valley

📍 2853 E. Thousand Oaks Blvd., Thousand Oaks, CA 91362 📞 (805) 379-5686

🌐 alconejovalley.org

26349 Fed TaxID 94-1730025

Assistance League of Diablo Valley

📍 2711 Buena Vista Avenue, Walnut Creek, CA 94597 📞 (925) 934-0901

🌐 diablovalley.assistanceleague.org

28240 Fed TaxID 95-1660324

Assistance League of Long Beach

📍 6220 E Spring Street, Long Beach, CA 90815 📞 (562) 627-5650 🌐 ALLB.org

13366 Fed TaxID 95-6065105

Assistance League of San Bernardino

📍 580 W 6th St, San Bernardino, CA 92410 📞 (909) 885-2045

🌐 SanBernardino.AssistanceLeague.org

17532 Fed TaxID 94-3021326

Assistance League of Stockton

📍 1323 E. Harding Way, Stockton, CA 95205 📞 (209) 466-8386

🌐 assistanceleague.org/stockton

17075 Fed TaxID 94-2826734

Association of CA State Employees with Disabilities

📍 5960 South Land Park Drive PBM 194, Sacramento, CA 95822 📞 (530) 676-1800

🌐 acedonline.org

2508 Fed TaxID 94-2922136

Asthma, Cancer & Heart Disease Prevention Through Smokefree Air

📍 2530 San Pablo Avenue, Suite J, Berkeley, CA 94702 📞 (510) 841-3032 🌐 anrf.org

29016 Fed TaxID 20-3642040

Asylum Access

📍 C/O Port Workspaces, 344 Thomas L Berkley Way, Oakland, CA 94612

📞 (909) 215-1639 🌐 asylumaccess.org

13138 Fed TaxID 68-0325762

Atheists and Other Freethinkers

📍 1136 Santa Barbara Court, Sacramento, CA 95816 📞 (916) 366-7061

🌐 aofonline.org

4489 Fed TaxID 94-6069140

Audubon Canyon Ranch

📍 4900 Highway One, Stinson Beach, CA 94970 📞 (415) 868-9244 🌐 egret.org

16579 Fed TaxID 54-2062167

Autism Intervention and Treatment Research -- Organization for Autism Research

📍 2000 N. 14th Street, Suite 240, Arlington, VA 22201 📞 (866) 366-9710

🌐 researchautism.org

1580 Fed TaxID 52-1020149

Autism Society of America

📍 4340 East West Highway, Suite 350, Bethesda, MD 20814 📞 (800) 3-AUTISM

🌐 autism-society.org

9989 Fed TaxID 33-0599454

Autism Society of CA

📍 4699 Murphy Canyon Road, San Diego, CA 92123 📞 (800) 869-7069

🌐 autismsocietyca.org

14067 Fed TaxID 93-1132987

Autism Society San Diego

📍 4699 Murphy Canyon Road, Suite 104, San Diego, CA 92123 📞 (858) 715-0678

🌐 autismsocietysandiego.org

28076 Fed TaxID 94-2978690

Autism Society San Francisco Bay Area

📍 921 College Ave, Palo Alto, CA 94306

📞 (650) 637-7772 🌐 sfautismsociety.org

24880 Fed TaxID 20-2329938

Autism Speaks

📍 1 E 33rd St 4th Fl, New York, NY 10016

📞 (888) 777-6227 🌐 autismspeaks.org

3021136 Fed TaxID 20-2329938

Autism Speaks, CA

📍 6330 San Vicente Blvd Ste 401, Los Angeles, CA 90036 📞 (323) 549-0500

🌐 autismspeaks.org

25663 Fed TaxID 04-2197449

Autism Treatment, Research, and Tools for Independence (May Institute)

📍 41 Pacella Park Drive, Randolph, MA 02368 📞 (800) 778-7601

🌐 mayinstitute.org

2513 Fed TaxID 38-3027574

Autoimmune Diseases Association

📍 22100 Gratiot Avenue, Eastpointe, MI 48021 📞 (888) 856-9433 🌐 aarda.org

26386 Fed TaxID 26-1230158

Avian Rescue Corporation

📍 1212 Saint Elizabeth Ct., Concord, CA 94518 📞 (925) 686-2350

🌐 avianrescuecorp.org

28726 Fed TaxID 26-1818786

AXIS Foundation, Inc.

📍 100 Marigold Dr., Perris, CA 92571

📞 (951) 530-1426 🌐 ifostersuccess.org

B**29080** Fed TaxID 46-3091874**Badge of Brothers, Inc**

▲ 1911 W. Columbia Way, Hanford, CA 93230 ☎ (559) 260-1554

🌐 Badgeofbrothers.com

3079811 Fed TaxID 07-7024688**Bakersfield Pregnancy Center**

▲ 1801 18th Street, Bakersfield, CA 93301
☎ (661) 326-1915 🌐 wehelpyou.org

14921 Fed TaxID 94-2247074**BANANAS**

▲ 5232 Claremont Avenue, Oakland, CA 94618 ☎ (510) 658-7353

🌐 bananasbunch.org

26293 Fed TaxID 74-1260710**Baptist Children's Home Ministries**

▲ 1506 Bexar Crossing, San Antonio, TX 78232 ☎ (800) 830-2246 🌐 bchm.net

2607 Fed TaxID 74-2553144**Bat Conservation International**

▲ 500 N Capital of Texas Hwy, Bldg. 1, Suite 201, Austin, TX 78746

☎ (512) 327-9721 🌐 batcon.org

700000 Fed TaxID 81-2513466**Battlefields 2 Ballfields**

▲ 304 Wyndgate Rd, Sacramento, CA 95864 ☎ (916) 253-7357

🌐 Battlefields2Ballfields.org

27420 Fed TaxID 77-0417605**Bay Area Cancer Connections**

▲ 2335 El Camino Real, Palo Alto, CA 94306
☎ (650) 326-6299 🌐 bccconnections.org

29033 Fed TaxID 94-2346815**Bay Area Community Resources**

▲ 171 Carlos Drive, San Rafael, CA 94903
🌐 bacr.org

725 Fed TaxID 94-2681676**Bay Area Crisis Nursery**

▲ 1506 Mendocino Drive, Concord, CA 94521 ☎ (925) 685-8052 🌐 bacn.info

27896 Fed TaxID 46-3103205**Bay Area****German Shepherd Rescue**

▲ 4593 Lambert Dr, Santa Rosa, CA 95403
☎ (916) 206-4281 🌐 bayareagsr.org

16836 Fed TaxID 91-2006597**Bay Area Law Enforcement Assistance Fund**

▲ 1 Avenue of the Palms, Bldg. 1, Rm. 128, San Francisco, CA 94113
☎ (415) 837-0875 🌐 baleaf.org

15972 Fed TaxID 94-1631316**Bay Area Legal Aid**

▲ 1735 Telegraph Avenue, Oakland, CA 94612 🌐 baylegal.org

9005 Fed TaxID 94-6124054**Bay Area Rescue Mission**

▲ 2114 Macdonald Avenue, Richmond, CA 94802 ☎ (510) 215-4555

🌐 BayAreaRescue.org

21081 Fed TaxID 94-3148503**Bay Area Ridge Trail Council**

▲ 391 Sutter St, Suite 701, San Francisco, CA 94108

☎ (415) 561-2595 🌐 ridgetrail.org

26205 Fed TaxID 48-1272959**Bay Area SCORES**

▲ 1610 Harrison Street, San Francisco, CA 94110 ☎ (415) 377-3887

🌐 AmericaSCORESBayArea.org

28816 Fed TaxID 68-0600675**Bayview Association for Youth**

▲ 1201 Mendell Street, San Francisco, CA 94124 ☎ (415) 341-6212

🌐 bay100cpi.org

26459 Fed TaxID 41-1704734**Be The Match Foundation**

▲ 500 N 5th St, Minneapolis, MN 55401
☎ (763) 406-8670 🌐 bethematch.org

3028 Fed TaxID 94-2399708**Beanstalk**

▲ 1771 Tribute Road, Suite A, Sacramento, CA 95815

☎ (916) 344-6259 🌐 beanstalk.ws

15006 Fed TaxID 68-0294153**Benicia Community Action Council**

▲ 480 Military E, Benicia, CA 94510
🌐 BENCAC.COM

14195 Fed TaxID 68-0259118**Bergin University of Canine Studies**

▲ 5860 Labath Avenue, Rohnert Park, CA 94928 ☎ (707) 545-3647 🌐 berginu.edu

15118 Fed TaxID 94-1347069**Berkeley-East Bay****Humane Society**

▲ 2700 Ninth Street, Berkeley, CA 94710
☎ (510) 845-7735 🌐 berkeleyhumane.org

11068 Fed TaxID 23-7147797**Best Friends Animal Society**

▲ 5001 Angel Canyon Rd., Kanab, UT 84741
☎ (703) 674-5370 🌐 bestfriends.org

3020070 Fed TaxID 31-1282585**Bethany Christian Services of Northern CA, Inc.**

▲ 3048 Hahn Drive, Modesto, CA 95350 ☎ (209) 522-5121

🌐 bethany.org/northernCA

11809 Fed TaxID 31-1282586**Bethany Christian Services of Southern CA, Inc.**

▲ 16700 Valley View Avenue, Ste 210, La Mirada, CA 90638 ☎ (562) 320-1367

🌐 bethany.org/southernCA

988098 Fed TaxID 80-0157016**Between Women Inc.**

▲ 205 W Legion Rd, Brawley, CA 92227
☎ (760) 351-1774 🌐 IVSC.org

18094 Fed TaxID 94-3219520**Beyond Emancipation**

▲ 675 Hegenberger Road, Suite 100, Oakland, CA 94621 ☎ (510) 667-7683

🌐 beyondemancipation.org

21049 Fed TaxID 52-1360541**Beyond Pesticides**

▲ 701 E Street SE, Suite 200, Washington, DC 20003 ☎ (202) 543-5450

🌐 beyondpesticides.org

12815 Fed TaxID 11-2999652**Bible Believers Fellowship, Inc.**

▲ P.O. Box 0065, Baldwin, NY 11510

☎ (516) 739-7746 🌐 prisonministry.org

10462 Fed TaxID 95-1992702**Big Brothers Big Sisters Inland Empire**

▲ 2155 Chicago Ave. Ste. 100, Riverside, CA 92507 ☎ (951) 283-9305 🌐 iebigs.org

3076 Fed TaxID 94-1559853**Big Brothers Big Sisters of Greater Sacramento Area**

▲ 800 Howe Avenue, Suite 440, Sacramento, CA 95825

☎ (916) 692-1083 🌐 bbbs-sac.org

18898 Fed TaxID 94-2279513**Big Brothers Big Sisters of North Coast**

▲ 428 C Street Suite G, Eureka, CA 95501
☎ (707) 445-4871 🌐 ncbbbs.org

3175 Fed TaxID 94-2523254**Big Brothers Big Sisters of Northern Sierra**

▲ 3461 Robin Lane, Suite 2, Cameron Park, CA 95682 ☎ (530) 626-1222 🌐 bbbsns.org

13982 Fed TaxID 23-7108045

Big Brothers Big Sisters of the Bay Area

📍 65 Battery Street, Second Floor, San Francisco, CA 94111

☎ (415) 503-4050 🌐 bbbsba.org

18047 Fed TaxID 20-3425568

Big Brothers Big Sisters of Ventura County, BBSVC, BBBS of Ventura County

📍 555 Airport Way, Ste. D, Camarillo, CA 93010

☎ (805) 484-2282 🌐 Bbsvc.org

26268 Fed TaxID 59-3330495

Big Cat Rescue Corp

📍 12802 Easy Street, Tampa, FL 33625

☎ (813) 920-4130 🌐 bigcatrescue.org

17598 Fed TaxID 94-1668376

Big Sisters Big Brothers of Central CA

📍 4047 N. Fresno St, Fresno, CA 93726

☎ (559) 283-3842 🌐 bigs.org

16838 Fed TaxID 23-7217946

Birthright Of San Jose, Inc.

📍 1210 S. Bascom Ave, Suite 129, San Jose, CA 95128

☎ (800) 550-4900

🌐 birthrightsanjose.org

🌐 birthright.org

13549 Fed TaxID 23-7331226

Birthright Of Walnut Creek

📍 3106 Clayton Road, Concord, CA 94519

☎ (925) 798-7227

🌐 birthright.org/concord

24901 Fed TaxID 95-4742741

Black AIDS Institute

📍 1833 West 8th Street, Suite 200, Los Angeles, CA 90057

☎ (213) 353-3610 🌐 blackaids.org

17960 Fed TaxID 20-2897110

Bladder Cancer

Advocacy Network

📍 4915 St. Elmo Avenue, Suite 202, Bethesda, MD 20814

☎ (888) 901-BCAN 🌐 bcan.org

11977 Fed TaxID 73-1130590

Blessings International

📍 1650 N Indianwood Ave, Broken Arrow, OK 74012

☎ (918) 250-8101 🌐 blessing.org

737 Fed TaxID 95-1656369

Blind Childrens Center

📍 4120 Marathon Street, Los Angeles, CA 90029

☎ (323) 664-2153

🌐 blindchildrenscenter.org

16604 Fed TaxID 91-2055728

Blind Vietnamese Children Foundation

📍 PO Box 27036, San Francisco, CA 94127

☎ (888) 877-0736 🌐 bvcf.net

13553 Fed TaxID 94-1735133

Bonita House, Inc.

📍 6333 Telegraph Ave., Ste. 102, Oakland, CA 94609

☎ (510) 923-1099

🌐 bonitahouse.org

1505 Fed TaxID 68-0241582

BOOKS for the BARRIOS, Inc.

📍 1125 Wiget Lane, Walnut Creek, CA 94598

☎ (925) 934-6718

🌐 booksforthebarrios.org

3020252 Fed TaxID 81-0438290

BOONE AND CROCKETT CLUB

📍 250 Station Dr, Missoula, MT 59801

☎ (406) 542-1888 🌐 boone-crockett.org

5211 Fed TaxID 94-6187633

Born Free USA

📍 1122 S Street, Sacramento, CA 95811

☎ (301) 448-1407 🌐 bornfreeusa.org

3079662 Fed TaxID 45-2752227

Born This Way Foundation

📍 250 @57th Street 23rd Floor, New York, NY 10107

☎ (510) 499-9595

🌐 bornthisway.foundation

29143 Fed TaxID 27-3228310

Boulder Crest Retreat for Military & Veteran Wellness

📍 PO Box 117, Bluemont, VA 20135

☎ (540) 554-2727

🌐 bouldercrestretreat.org

3079969 Fed TaxID 94-1201188

Boy Scouts of America Alameda Council

📍 1714 Everett Street, Alameda, CA 94501

☎ (510) 522-2772 🌐 bsa-alameda.org

13367 Fed TaxID 95-1744350

Boy Scouts of America CA Inland Empire Council

📍 1230 Indiana Ct, Redlands, CA 92374

☎ (909) 793-2463 🌐 BSA-CIEC.org

11404 Fed TaxID 94-1167394

Boy Scouts of America Redwood Empire Council

📍 1000 Apollo Way Suite 106, Santa Rosa, CA 95407

☎ (707) 546-8137

🌐 redwoodbsa.org

13683 Fed TaxID 94-1156323

Boy Scouts of America, Marin Council

📍 225 West End Avenue, San Rafael, CA 94901

☎ (415) 454-1081

🌐 boyscouts-marin.org

13316 Fed TaxID 94-1568616

Boy Scouts Of America, San Francisco Bay Area Council

📍 1001 Davis Street, San Leandro, CA 94577

☎ (510) 577-9000 🌐 sfbac.org

28929 Fed TaxID 94-1156254

Boy Scouts of America, Silicon Valley Monterey Bay Council

📍 970 West Julian Street, San Jose, CA 95126

☎ (408) 638-8300 🌐 svmbc.org

7080 Fed TaxID 94-1186155

Boy Scouts of America-Greater Yosemite Council

📍 4031 Technology Drive, Modesto, CA 95356

☎ (209) 545-6320

🌐 yosemitescouting.org

3179 Fed TaxID 91-1774039

Boys & Girls Club El Dorado County Western Slope

📍 2840 Mallard Lane, Placerville, CA 95667

☎ (530) 719-3115 🌐 bgce.org

14754 Fed TaxID 95-2470230

Boys & Girls Club of Imperial Valley

📍 165 S. Plaza, Brawley, Ca. 92227, Bawley, CA 92227

☎ (760) 344-2040

3011 Fed TaxID 68-0321820

Boys & Girls Club of Placer County

📍 679 Lincoln Way, Auburn, CA 95603

☎ (530) 889-2273 🌐 bgcplacercounty.org

17026 Fed TaxID 94-1294898

Boys & Girls Club of Silicon Valley

📍 518 Valley Way, Milpitas, CA 95035

☎ (408) 957-9685 🌐 bgclub.org

9407 Fed TaxID 68-0028602

Boys & Girls Club of Tracy

📍 753 W. Lowell Avenue, Tracy, CA 95376

☎ (209) 832-2582 🌐 bcgtracy.org

26260 Fed TaxID 68-0340783

Boys & Girls Club Of Ukiah

📍 1640 S. State Street, #2, Ukiah, CA 95482

☎ (707) 467-4900 🌐 ukiahbgc.org

13449 Fed TaxID 95-1855645

Boys & Girls Clubs of Fullerton

📍 340 W. Commonwealth Ave., Fullerton, CA 92832

☎ (714) 871-1391 x2006

🌐 bgcfullerton.com

3136 Fed TaxID 68-0338324

Boys & Girls Clubs of Greater Sacramento

📍 5212 Lemon Hill Avenue, Sacramento, CA 95824

☎ (916) 392-1350 🌐 bgcsac.org

12525 Fed TaxID 95-2462246

Boys & Girls Clubs of Kern County

Ⓐ 801 Niles Street, Bakersfield, CA 93305

☎ (661) 325-3730

🌐 bgclubsofkerncounty.org

17212 Fed TaxID 94-2751177

Boys & Girls Clubs of

Manteca and Lathrop

Ⓐ 545 W. Alameda S, Manteca, CA 95336

☎ (209) 239-5531 🌐 bgmanteca.org

8716 Fed TaxID 94-1279794

Boys & Girls Clubs of Oakland

Ⓐ 3300 High Street, Oakland, CA 94619

☎ (510) 444-8211 🌐 bgcoakland.org

14949 Fed TaxID 94-1156608

Boys & Girls Clubs

of San Francisco

Ⓐ 380 Fulton St., San Francisco, CA 94102

☎ (415) 445-5437 🌐 kidsclub.org

17663 Fed TaxID 95-3507225

Boys and Girls Club

of Cathedral City

Ⓐ 32141 Whispering Palms Trail,

Cathedral City, CA 92234

☎ (760) 324-5844 🌐 bgcccity.org

17703 Fed TaxID 77-0469369

Boys And Girls Club

Of The Sequoias

Ⓐ 215 W. Tulare Ave, Visalia, Ca 93277

☎ (559) 625-4422 🌐 bgcsequoias.org

17664 Fed TaxID 95-6122699

Boys and Girls Clubs

of Coachella Valley

Ⓐ 42-600 Cook Street, Ste. 120,

Palm Desert, CA 92260

☎ (760) 836-1160 🌐 bgcofcv.org

26505 Fed TaxID 20-3812932

Boys and Girls Clubs

of the San Gorgonio Pass

Ⓐ 240 W. Ramsey St. #4821,

Banning, CA 92220 ☎ (951) 692-6382

🌐 bgcsgpass.com

11931 Fed TaxID 04-2716222

Brain Injury Association

of America

Ⓐ 1608 Spring Hill Road, Suite 110, Vienna,

VA 22182 ☎ (703) 761-0750 🌐 BIAUSA.org

14199 Fed TaxID 06-8030611

Brain Injury Network

Ⓐ 4972 Canyon Drive, Santa Rosa,

CA 95409 ☎ (707) 544-4323

🌐 braininjurynetwork.org

4436 Fed TaxID 23-7286648

Brain Tumor Association,

American (ABTA)

Ⓐ 8550 W Bryn Mawr Ave Ste 550, Chicago,

IL 60631 ☎ (800) 886-2282 🌐 abta.org

1149 Fed TaxID 54-1884520

Bread and Water for Africa, Inc.

Ⓐ 8301 Richmond Highway

Suite 300, Alexandria, VA 22309

☎ (888) 371-6622 🌐 africanrelief.org

2700634 Fed TaxID 90-0624281

Bread of Life

☎ (209) 898-6911

🌐 breadoflifestockton.org

28728 Fed TaxID 26-2168102

Breakthrough Silicon Valley

Ⓐ 1635 Park Avenue, San Jose, CA 95126

🌐 breakthroughsv.org

11223 Fed TaxID 94-3138992

Breast Cancer Action

Ⓐ 275 Fifth Street, Suite 307,

San Francisco, CA 64103

☎ (415) 533-4472 🌐 bcaction.org

18155 Fed TaxID 76-0480069

Breast Cancer African American,

Sisters Network Inc.

Ⓐ 2922 Rosedale Street, Houston,

TX 77004 ☎ (866) 781-1808

🌐 sistersnetworkinc.org

26277 Fed TaxID 36-4617641

Breast Cancer Aid

and Research Institute

Ⓐ 19176 N. 115th Drive, Surprise,

AZ 85374 ☎ (800) 759-2150

🌐 breastcancerinstitute.org

12355 Fed TaxID 52-1782065

Breast Cancer Coalition

Ⓐ 1010 Vermont Avenue, NW Suite 900,

Washington, DC 20005 ☎ (703) 674-5371

🌐 stopbreastcancer.org

7381 Fed TaxID 94-3155886

Breast Cancer Prevention

Partners

Ⓐ 1388 Sutter St., Suite 400, San Francisco,

CA 94109 ☎ (866) 760-TBCF 🌐 bcpp.org

18171 Fed TaxID 86-0957009

Breast Cancer Research &

Assistance Fund

Ⓐ 20280 N 59th Avenue, Ste. 115-312,

Glendale, AZ 85308 ☎ (602) 241-2697

🌐 breastcancer-research.org

12895 Fed TaxID 13-3727250

Breast Cancer Research

Foundation, Inc.

Ⓐ 28 W 44th St Ste 609, New York,

NY 10036 ☎ (646) 497-2600 🌐 bcfrf.org

13528 Fed TaxID 94-0836760

Breathe CA, Golden Gate

Public Health Partnership

Ⓐ 1 Sutter Street, Suite 225, San Francisco,

CA 94104 ☎ (650) 994-5868

🌐 ggbreathe.org

3053 Fed TaxID 94-1641240

Breathe California

Sacramento Region

Ⓐ 909 12th Street, Suite 100, Sacramento,

CA 95814 ☎ (916) 444-5900

🌐 sacbreathe.org

2700582 Fed TaxID 83-0490654

Bridges to Housing

Ⓐ 909 Spiva Avenue, Yuba City, CA 95991

☎ (530) 755-3414

🌐 bridgestohousing.net

1836360 Fed TaxID 27-3465329

Bridgeway Island PTO

Ⓐ 3255 Half Moon Bay Circle,

West Sacramento, CA 95691

☎ (916) 375-7778

🌐 bridgewayislandpto.com

3079621 Fed TaxID 46-2290790

Bright Futures for Youth

(Friendship Club and NEO)

Ⓐ 201 Litton Drive, Suite 308,

Grass Valley, CA 95945 ☎ (530) 263-7742

🌐 bffyouth.org/neo

12797 Fed TaxID 68-0262000

Bright Futures for Youth

(Friendship Club and NEO)

Ⓐ 200 Litton Drive, Suite 308,

Grass Valley, CA 95945 ☎ (530) 265-4311

🌐 friendshipclub.org

24791 Fed TaxID 34-6562544

Brother's Brother Foundation

Ⓐ 1200 Galveston Avenue, Pittsburgh,

PA 15233 ☎ (412) 321-3160

🌐 brothersbrother.org

988301 Fed TaxID 82-3362916

BTU Arts

Ⓐ 5912 Winterham Way, Sacramento,

CA 95823 ☎ (916) 690-5856 🌐 btuarts.org

18442 Fed TaxID 94-2952782

Buddhist Tzu Chi Foundation

Ⓐ 1100 S. Valley Center Ave., San Dimas,

CA 91773 ☎ (909) 447-7799 🌐 tzuchi.us

3020641 Fed TaxID 95-6096136

Buenaventura Arts Association

Ⓐ 432 N. Ventura Ave., #30, Ventura,

CA 93001 ☎ (805) 648-1235

🌐 buenaventuraartassociation.org

12658 Fed TaxID 94-3100741

Building Futures with Women and Children

📍 1395 Bancroft Avenue, San Leandro, CA 94577 📞 (510) 357-0205 🌐 bffc.org

28720 Fed TaxID 26-1254255

Building Skills Partnership

📍 1010 Ruff Drive, San Jose, CA 95110
🌐 buildingskills.org/about/regions

3020658 Fed TaxID 45-2442151

BumbleBee Foundation

📍 4035 E. Thousand Oaks Blvd., #235, Westlake Village, CA 91362
📞 (805) 374-2124
🌐 bumblebeefoundation.org

16087 Fed TaxID 23-7260718

Burn Institute

📍 612 J St., Imperial, CA 92251
📞 (760) 335-3175 🌐 burninstitute.org

12831 Fed TaxID 94-2309829

Butte Environmental Council

📍 313 Walnut St, Suite 140, Chico, CA 95928
📞 (503) 891-6424 🌐 becprotects.org



16717 Fed TaxID 33-0133438

C.H.A.R.L.E.E.

📍 495 E. Orange Ave., El Centro, CA 92243
📞 (760) 353-6151 🌐 charleecfc.com

17656 Fed TaxID 94-2975386

C5 Children's School

📍 455 Golden Gate Avenue, #2400, San Francisco, CA 94102
📞 (925) 878-9562 🌐 c5children.org

988127 Fed TaxID 95-1890710

CA Baptist University

📍 8432 Magnolia Avenue, Riverside, CA 92508 📞 (951) 552-8965
🌐 calbaptist.edu

3020088 Fed TaxID 94-3104546

CA ChangeLawyers

📍 180 Howard Street, Suite 1220, San Francisco, CA 94105 📞 (415) 856-0780
🌐 changelawyers.org

10272 Fed TaxID 20-2330912

CA Chinese Engineers Association Foundation (CCEAF)

📍 480 Ebi Way, Folsom, CA 95630 📞 (916) 335-6512
🌐 cceaf.org/cceafoundation.html

18280 Fed TaxID 68-0478178

CA Fairplay Asthma Camp

📍 6823 Pera Dr, Rancho Murieta, CA 95683
📞 (916) 802-0466 🌐 brownao1@aol.com

17580 Fed TaxID 95-3699116

CA Family Life Center

📍 930 N. State St., Hemet, CA 92543
📞 (951) 765-9671 🌐 cflckids.org

2700542 Fed TaxID 94-3332630

CA FarmLink

📍 335 Spreckles Dr, Suite F, Aptos, CA 95003
📞 (831) 425-0303 x7019 🌐 cafarmlink.org

20009 Fed TaxID 94-2900226

CA Hospice and Palliative Care Association

📍 9245 Laguna Springs Dr Ste 200, Elk Grove, CA 95758 📞 (916) 925-3770
🌐 calhospice.org

18983 Fed TaxID 68-0482650

CA Land Surveyors Association Education Foundation

📍 2520 Venture Oaks Way, Suite 150, Sacramento, CA 95833 📞 (916) 239-4083
🌐 CASurveyors.org/educfound.html

21011 Fed TaxID 94-6116403

CA Native Plant Society

📍 2707 K St, Suite 1, Sacramento, CA 95816 📞 (916) 447-2677 🌐 cnps.org

26339 Fed TaxID 68-0394688

CA Potbellied Pig Association

📍 506 Boyd Road, Pleasant Hill, CA 94523
📞 (925) 937-9045 🌐 cppa4pigs.org

14201 Fed TaxID 94-2434942

CA Programs for the Autistic, Inc.

📍 325 Major Drive, Santa Rosa, CA 95403 📞 (707) 523-3672
🌐 calprogramsautistic.org

707 Fed TaxID 94-2761737

CA Right To Life Education Fund

📍 2742 Oak Road #177, Walnut Creek, CA 94597 📞 (925) 944-5351
🌐 calright2life.org

3020286 Fed TaxID 93-0916869

CA School-Age Consortium (CaSAC)

📍 149 Panoramic Ave., Pittsburg, CA 94565
📞 (510) 444-4622 x109 🌐 calsac.org

26903 Fed TaxID 94-3201896

CA School-Based Health Alliance

📍 1203 Preservation Park Way, Suite 302, Oakland, CA 94612 📞 (510) 268-1260
🌐 schoolhealthcenters.org

12871 Fed TaxID 51-0169452

CA Shakespeare Theater

📍 701 Heinz Ave, Berkeley, CA 94710
📞 (510) 548-3422 🌐 calshakes.org

3080009 Fed TaxID 84-3644014

CA State Guard Foundation

📍 17404 Ventura Blvd, 2nd Floor, Encino, CA 91316 📞 (415) 464-7943
🌐 CAstateguardfoundation.org

3079639 Fed TaxID 45-5239407

CA State Park Canine Foundation

📍 16420 Highway 1, Ragged Point, CA 93452 📞 (805) 689-8177
🌐 rangerk9.org

12921 Fed TaxID 95-6123757

CA State University Foundation

📍 401 Golden Shore, Long Beach, CA 90802 📞 (562) 951-4509
🌐 calstate.edu/foundation

12040 Fed TaxID 33-0567945

CA State University, Fullerton

📍 2600 Nutwood Ave, Ste 850, Fullerton, CA 92832 📞 (657) 278-8387
🌐 fullerton.edu

3020294 Fed TaxID 68-0271696

CA WIC Association

📍 3960 Industrial Blvd, Suite 500, West Sacramento, CA 95691
📞 (916) 572-0700 🌐 calwic.org

25596 Fed TaxID 51-0183228

CA Wilderness Coalition

📍 520 Third St, Suite 208, Oakland, CA 94607 📞 (510) 451-1450 🌐 calwild.org

12923 Fed TaxID 94-3141616

CA Youth Connection

📍 1611 Telegraph Ave Suite 1100, Oakland, CA 94612 🌐 calyouthconn.org

13401 Fed TaxID 95-6067343

Cal State San Bernardino Reentry Initiative (CSRI)

📍 1465 S. D Street, San Bernardino, CA 92408 📞 (909) 327-2981
🌐 csricenters.org

16722 Fed TaxID 95-1782324

Calexico Neighborhood House

📍 506 E. 4th St., Calexico, CA 92231
📞 (760) 357-2248 🌐 nhclx.org

18055 Fed TaxID 95-1643379

Camarillo Family YMCA

📍 3111 Village at the Park Dr., Camarillo, CA 93012 📞 (805) 484-0423 🌐 ciymca.org

2004 Fed TaxID 95-2814920

Campus Crusade for Christ's Great Commission Foundation

📍 100 Lake Hart Dr Ste 3600, Orlando, FL 32832 📞 (407) 541-5102
🌐 crumilitary.org

865 Fed TaxID 74-2520175

Cancer Aid and Research Fund

20280 N. 59th Ave., Ste. 115-709,
Glendale, AZ 85308 P (623) 561-5893
W canceraidresearch.org

26278 Fed TaxID 13-1825919

Cancer Care, Inc.

275 Seventh Avenue, 22nd Floor,
New York, NY 10001 P (800) 813-HOPE
W cancercare.org

3020666 Fed TaxID 95-4712764

**Cancer Hope Foundation
& Camp Keepsake**

568 Constitution Ave., Ste. F, Camarillo,
CA 93012 P (805) 384-5445
W cancerhopefoundation.org

26352 Fed TaxID 27-2915249

Cancer in the Family Relief Fund

3 June Court, Fairfax, CA 94930
P (415) 609-0121
W cancerfamilyrelieffund.org

25008 Fed TaxID 23-7427232

Cancer Prevention Institute of CA

2201 Walnut Avenue, Suite 300, Fremont,
CA 94538 W cpic.org

13561 Fed TaxID 95-4132414

**Cancer Research
for Children - CureSearch**

4800 Hampden Lane Suite 200,
Bethesda, MD 20814 P (703) 674-5372
W CureSearch.org

12897 Fed TaxID 13-1933825

**Cancer Research Fund
of the Damon Runyon -
Walter Winchell Foundation**

One Exchange Plaza - 55 Broadway
Suite 302, New York, NY 10006
P (877) 7-CANCER W damonrunyon.org

8224 Fed TaxID 13-1837442

Cancer Research Institute

29 Broadway 4th Fl, New York, NY 10006
P (800) 992-2623 W cancerresearch.org

28071 Fed TaxID 06-1619523

**Cancer Research: Cell
and Gene Targeted Treatments**

96 Cummings Point Rd, Stamford,
CT 06902 P (203) 358-5055
W acgtfoundation.org

11460 Fed TaxID 75-3206224

**Cancer Resource Center
of the Desert**

444 S. 8th St., El Centro, CA 92243
P (760) 353-6571 W crcdinc.org

26259 Fed TaxID 68-0357416

**Cancer Resource Centers
of Mendocino County**

510 Cypress St., B-200, Fort Bragg,
CA 95437 P (707) 937-3833

5039 Fed TaxID 68-0157858

**Cancer Support Community
San Francisco Bay Area**

3276 Mc Nutt Avenue, Walnut Creek,
CA 94597 P (925) 933-0107
W cancersupport.net

2647 Fed TaxID 58-1974410

Canine Assistants

3160 Francis Road, Milton, GA 30004
P (800) 771-7221 W canineassistants.org

1804 Fed TaxID 94-2494324

**Canine Companions for
Independence**

PO Box 446, Santa Rosa, CA 95402
P (800) 572-2275 W cci.org

1853 Fed TaxID 13-3813813

Canine Health Foundation

PO Box 900061, Raleigh, NC 27675
P (888) 682-9696 W akcchf.org

27510 Fed TaxID 45-5591906

Canine Wounded Heroes

1100 Larkspur Landing Circle #340,
Larkspur, CA 94939 P (415) 925-2679
W caninewoundedheroes.org

2760 Fed TaxID 04-3412812

Canines for Disabled Kids

65 James Street Suite 210, Worcester,
MA 01603 P (978) 422-5299
W caninesforkids.org

21010 Fed TaxID 68-0032326

CAns Against WaStE Foundation

921 11th St, Suite 420, Sacramento,
CA 95814 P (916) 443-5422
W carecycles.org

12862 Fed TaxID 13-1685039

CARE

151 Ellis Street NE, Atlanta, GA 30303
P (703) 717-5232 W care.org

2062 Fed TaxID 54-1382723

Care Net

44180 Riverside Pkwy Ste 200,
Lansdowne, VA 20176
P (703) 554-8734 W care-net.org

988108 Fed TaxID 88-0189092

Care Through Touch Institute

240 Golden Gate Ave, #206,
San Francisco, CA 94102 P (415) 344-0302
W carethroughtouch.org

18054 Fed TaxID 77-0081692

CAREGIVERS:

Volunteers Assisting the Elderly

1765 Goodyear Ave., Ste. 205, Ventura,
CA 93003 P (805) 658-8530
W vccaregivers.org

16609 Fed TaxID 58-1454716

Carter Center

One Copenhill, 453 Freedom Parkway,
Atlanta, GA 30307 P (800) 550-3560
W cartercenter.org

12711 Fed TaxID 95-3315571

Casa de Amparo

325 Buena Creek Road, San Marcos,
CA 92069 P (760) 566-3558
W casadeamparo.org

9139 Fed TaxID 94-2415741

Casa de Esperanza

confidential shelter P (530) 674-5400

17605 Fed TaxID 77-0401361

**CASA of Fresno
and Madera Counties**

2300 Tulare Street Suite 210, Fresno,
CA 93721 P (559) 244-6485
W casafresnomadera.org

28788 Fed TaxID 46-2896299

CASA of Kings County

101 N Irwin St Ste 110b, Hanford,
CA 93230 P (559) 587-9908
W casakingsco.org

17704 Fed TaxID 77-0105876

Casa Of Tulare County

1146 N. Chinowth, Visalia, CA 93291
P (559) 625-4007 W casatulareco.org

16339 Fed TaxID 77-0195022

Casa Pacifica

1722 S. Lewis Rd., Camarillo, CA 93012
P (805) 445-7800 W casapacifica.org

3093 Fed TaxID 68-0257139

CASA Sacramento

301 Bicentennial Circle, Suite 220,
Sacramento, CA 95827 P (916) 875-7158
W sacramentocasa.org

18986 Fed TaxID 11-3652311

**Catechesis of the Good Shepherd -
Greater Sacramento**

7812 El Reno Ave, Elverta, CA 95626
P (916) 910-3435 W youngsheep.org

17272 Fed TaxID 53-0196617

Catholic Charities

1106 N. El Dorado Street, Stockton,
CA 95202 P (209) 444-5900
W ccstockton.org

11839 Fed TaxID 94-1498472

Catholic Charities CYO of the Archdiocese of San Francisco

📍 990 Eddy Street, San Francisco, CA 94109 🌐 catholiccharitiessf.org

13862 Fed TaxID 95-1690973

Catholic Charities of Los Angeles, Inc., Santa Barbara Region, Ventura County area

📍 303 N. Ventura Ave., Ventura, CA 93001
📞 (805) 643-4694
🌐 catholiccharitiesvc.org

4493 Fed TaxID 94-2762269

Catholic Charities of Santa Clara County

📍 2625 Zanker Road #200, San Jose, CA 95134 🌐 catholiccharitiesscc.org

14275 Fed TaxID 94-2677202

Catholic Charities of the Diocese of Oakland

📍 433 Jefferson Street, Oakland, CA 94607
🌐 cceb.org

8766 Fed TaxID 46-5010936

Catholic Charities of Yolo - Solano, Inc.

📍 125 Corporate Place, Suite A, Vallejo, CA 94590 🌐 csssolano.org

13371 Fed TaxID 95-3516461

Catholic Charities San Bernardino & Riverside Counties

📍 1450 North D Street, San Bernardino, CA 92405 📞 (909) 388-1239 🌐 ccsbriv.org

90 Fed TaxID 83-0400149

Catholic Community Foundation of Santa Clara County

📍 777 N First Street, Suite 490, San Jose, CA 95112 📞 (408) 995-5219 🌐 cfoscc.org

871 Fed TaxID 52-1584951

Catholic Legal Immigration Network, Inc.

📍 8757 Georgia Ave. Suite 850, Silver Spring, MD 20910
📞 (301) 565-4800 🌐 cliniclegal.org

18172 Fed TaxID 13-5602319

Catholic Medical Mission Board (CMMB)

📍 100 Wall Street, 9th Floor, New York, NY 10005 📞 (703) 717-5232 🌐 cmmb.org

309 Fed TaxID 13-5563422

Catholic Relief Services - USCCB

📍 228 W. Lexington Street, Baltimore, MD 21201 📞 (888) 277-7575 🌐 crs.org

27527 Fed TaxID 52-1106192

Catholics For The Poor and Needy Worldwide

📍 6930 Carroll Ave., Suite 820, Takoma Park, MD 20912 📞 (800) 543-5046
🌐 catholicvolunteernetwork.org

404 Fed TaxID 51-0195634

Catholics United for Life

📍 P.O.Box 10 3050 Gap Knob Road, New Hope, KY 40052 📞 (800) 764-8444
🌐 catholicsonitedforlife.org

26283 Fed TaxID 27-2033192

Cats on Death Row

📍 1100 Larkspur Landing Circle Suite 340, Larkspur, CA 94939 📞 (415) 925-2676
🌐 catsondeathrow.org

15700 Fed TaxID 94-1254630

CAVE (Community Action Volunteers in Education)

📍 400 W 1st Street, Chico, CA 95929
📞 (530) 898-5940 🌐 cave.csuchico.edu

4537 Fed TaxID 95-3794688

CBHN

📍 520 9th Street Suite 100, Sacramento, CA 95814 📞 (916) 333-0613
🌐 cablackhealthnetwork.org

12918 Fed TaxID 68-0160977

CCC Foundation

📍 269 S. Beverly Dr., #746, Beverly Hills, CA 90212 📞 (310) 560-4840
🌐 cccfoundation.net

11117 Fed TaxID 46-1362294

CCHAT Center

📍 11100 Coloma Road, Rancho Cordova, CA 95670 📞 (916) 361-7290
🌐 cchatsacramento.org

13392 Fed TaxID 95-2914237

Cedar House Life Change Center

📍 18612 Santa Ana Ave, Bloomington, CA 92316 📞 (909) 421-7120
🌐 CedarHouse.org

24998 Fed TaxID 90-0108854

Celiac Central, Beyond Celiac

📍 P.O. Box 544, Ambler, PA 19002
📞 (844) 856-6692 🌐 BeyondCeliac.org

15416 Fed TaxID 02-0594238

Celiac Community Foundation of Northern CA

📍 311 PLAZA ST, Healdsburg, CA 95448
📞 (707) 540-1829 🌐 celiaccommunity.org

24448 Fed TaxID 95-4310830

Celiac Disease Foundation

📍 20350 Ventura Blvd Ste 240, Woodland Hills, CA 91364
📞 (818) 716-1513 🌐 celiac.org

25848 Fed TaxID 27-3943866

Center for Biological Diversity

📍 PO Box 710, Tucson, AZ 85702
📞 (866) 357-3349
🌐 biologicaldiversity.org

15158 Fed TaxID 94-2415856

Center for Domestic Peace

📍 734 A Street, San Rafael, CA 94901
📞 (415) 457-2464 🌐 c4dp.org

14975 Fed TaxID 94-2914703

Center for Early Intervention on Deafness

📍 1035 Grayson Street, Berkeley, CA 94710
📞 (510) 848-4800 🌐 ceid.org

24924 Fed TaxID 94-1658311

Center for Employment Training

📍 701 Vine Street, San Jose, CA 95110
🌐 cetweb.org

5773 Fed TaxID 68-0310997

Center for Fathers and Families

📍 920 Del Paso Boulevard, Sacramento, CA 95815 📞 (916) 568-3237
🌐 cffsacramento.org

12901 Fed TaxID 33-0328688

Center for Infectious Disease and Vaccine Research

📍 9420 Athena Circle, La Jolla, CA 92037
📞 (858) 752-6535 🌐 didnri.org

11986 Fed TaxID 13-3669731

Center for Reproductive Rights

📍 199 Water Street, 22nd Floor, New York, NY 10038 📞 (917) 637-3600
🌐 reproductiverights.org

50009 Fed TaxID 68-0353540

Center for Spiritual Living, Davis

📍 610 Bluebird Place, Davis, CA 95616
📞 (530) 219-4880 🌐 cslldavis.org

15164 Fed TaxID 68-0101012

Center for Volunteer & Nonprofit Leadership (CVNL)

📍 65 Mitchell Blvd, Suite 101, San Rafael, CA 94903 📞 (415) 448-0300 🌐 cvnl.org

14278 Fed TaxID 94-3227681

Center for Young Women's Development, The

📍 832 Folsom Street, Suite 700, San Francisco, CA 94107
📞 (415) 703-8800 🌐 cywd.org

17705 Fed TaxID 94-2632969

Central CA

Family Crisis Center, Inc.

📍 211 N Main St, Porterville, CA 93257
📞 (559) 781-7462 🌐 ccfamilycrisis.org

3015 Fed TaxID 23-7373643

Central CA Hemophilia Foundation

318 Elmhurst Circle, Sacramento, CA 95825 P (916) 448-0370 W chfsac.org

8621 Fed TaxID 68-0138743

Central Downtown Food Basket

1701 L Street, Sacramento, CA 95811 P (916) 761-5624 W CDFB.org

777 Fed TaxID 94-1322179

Central Valley

3003 Oak Road Ste 130, Fresno, CA 93727 P (559) 224-1046 W janorcal.org

15825 Fed TaxID 68-0192475

Central Valley Homeless Veterans Assistance Program

604 D Street, Marysville, CA 95901 P (530) 749-1036

W cvhomelessveterans.org

25523 Fed TaxID 13-6093337

Cerebral Palsy Foundation

3 Columbus Cir 15th Fl, New York, NY 10019 P (212) 520-1686 W yourcpf.org

24978 Fed TaxID 47-0910622

Certified Humane

P.O. Box 82, Middleburg, VA 20118 P (703) 435-3883 W CertifiedHumane.org

867 Fed TaxID 59-2817697

CHADD (Children & Adults with Attention-Deficit/Hyperactivity Disorder)

4601 Presidents Drive, Suite 300, Lanham, MD 20706 P (301) 306-7070

W chadd.org

2457 Fed TaxID 76-0192067

Challenger Center

422 First Street SE 3rd Floor, Washington, DC 20003 P (202) 827-1580

W challenger.org

988081 Fed TaxID 47-2561263

Charge Across Town

912 Cole Street #189, San Francisco, CA 94117 P (415) 559-9993

W chargeacrosstown.org

16848 Fed TaxID 13-6167225

CHC: Creating Healthier Communities

1199 N Fairfax St Ste 600, Alexandria, VA 22314 P (800) 654-0845

W chcimpact.org

25524 Fed TaxID 52-6065757

Chesapeake Bay Foundation, Inc.

Philip Merrill Environmental Center 6 Herndon Avenue, Annapolis, MD 21403

P (888) 728-3229 W cbf.org

14086 Fed TaxID 23-7085960

Chicano Federation of San Diego County

3180 University Ave, Suite 400, San Diego, CA 92104 P (619) 285-5600

W chicanofederation.org

745 Fed TaxID 68-0046163

Child Abuse Prevention Council Of Contra Costa County

2120 Diamond Blvd. # 120, Concord, CA 94520 P (925) 798-0546

W capc-coco.org

3019 Fed TaxID 94-2364946

Child Action, Inc.

9800 Old Winery Place, Sacramento, CA 95827 P (916) 369-4474

W childaction.org

3128 Fed TaxID 68-0299245

Child Advocates of El Dorado County

347 Main St, Placerville, CA 95667 P (530) 622-9882 W casaeldorado.org

24752 Fed TaxID 77-0620948

Child Advocates of Placer County

3715 Atherton Road, Suite 1, Rocklin, CA 95765 P (530) 887-1006

W casaplacer.org

16844 Fed TaxID 77-0250773

Child Advocates of Silicon Valley

509 Valley Way, Milpitas, CA 95035 P (408) 416-0400 W BeMyAdvocate.org

14983 Fed TaxID 94-2226587

Child Care Coordinating Council of San Mateo County Inc.

330 Twin Dolphin Drive, Suite 119, Redwood City, CA 94065 P (650) 517-1400

W sanmateo4cs.org

1557 Fed TaxID 22-2323336

Child Find of America

PO Box 277, New Paltz, NY 12561 P (800) IAM-LOST

W childfindofamerica.org

18494 Fed TaxID 93-1148608

Child Foundation

2020 NE 102nd Ave, Portland, OR 97220 P (503) 224-0409 W childfoundation.org

18825 Fed TaxID 43-1954742

Child Molestation Research & Prevention Institute (CMRPI)

1151 Harbor Bay Parkway, Suite 121, Alameda, CA 94502 P (510) 740-1410

W childmolestationprevention.org

24027 Fed TaxID 77-0709388

Child Molesters Behind Bars - Keeping Children Safe

2240 Encinitas Boulevard, D4, Encinitas, CA 92024 P (760) 944-1640

W innocentjustice.org

919 Fed TaxID 77-0292572

Child Rescue International

P.O. Box 6008, Camarillo, CA 93011 P (800) 245-9191 W mwb.org

13739 Fed TaxID 52-2042014

Child Slavery, Trafficking and Forced Labor Rescue

1111 14th Street NW, Suite 820, Washington, DC 20005 P (202) 234-9050

W GoodWeave.org

28052 Fed TaxID 95-3619910

Childcare Worldwide

315 Lakeway Dr, Bellingham, WA 98225 P (360) 647-2283

W childcareworldwide.org

324 Fed TaxID 54-0536100

ChildFund International

2821 Emerywood Pkwy., Richmond, VA 23294 P (703) 717-5232

W childfund.org

2742 Fed TaxID 52-2122976

Childhood Brain Tumor Foundation

20312 Watkins Meadow Drive, Germantown, MD 20876 P (877) 217-4166

W childhoodbraintumor.org

18156 Fed TaxID 20-1173824

Childhood Cancer Research for a Cure

1333 S. Mayflower Avenue Suite 400, Monrovia, CA 91016

P (888) 899-BALD W StBaldricks.org

25603 Fed TaxID 52-1825483

Childhood Leukemia Foundation

807 Mantoloking Road, Suite 202, Brick, NJ 08723 P (888) 253-7109 W CLF4kids.org

27426 Fed TaxID 81-0551093

Children At Risk

Resources Foundation, Inc.

812 W. Clover Road #42, Tracy, CA 95376 P (209) 825-2330 W carr4fun.org

1509 Fed TaxID 16-1047933

Children Awaiting Parents

274 North Goodman Street Suite D103, Rochester, NY 14607 P (888) 835-8802

W ChildrenAwaitingParents.org

345 Fed TaxID 44-6005794

Children International

2000 East Red Bridge Road, Kansas City, MO 64131 P (703) 717-5232

W children.org

1584 Fed TaxID 94-3059243

Children Now

📍 1404 Franklin Street, Suite 700, Oakland, CA 94612 📞 (510) 763-2444

🌐 childrennow.org

28088 Fed TaxID 47-0902295

Children of Fallen Patriots Foundation

📍 44900 Prentice Drive, Dulles, VA 20166
📞 (866) 917-2373 🌐 fallenpatriots.org

1585 Fed TaxID 95-3130408

Children of the Night

📍 14530 Sylvan Street, Van Nuys, CA 91411

📞 (800) 551-1300

🌐 childrenofthenight.org

26020 Fed TaxID 31-1605964

Children of Vietnam

📍 P.O. Box 18039, Greensboro, NC 27419

📞 (336) 235-0981

🌐 childrenofvietnam.org

24974 Fed TaxID 20-4349120

Children Rescue Mission

📍 PO Box 492947, Redding, CA 96049

📞 (530) 941-8588

🌐 ChildrenRescueMission.org

18176 Fed TaxID 86-0932492

Children's Cancer Aid and Research Institute

📍 P. O. Box 38056, Phoenix, AZ 85069

📞 (800) 759-3390

🌐 childrenscancerresearch.org

12781 Fed TaxID 37-1227890

Children's Cancer Assistance Fund

📍 500 N Broadway Ste 1850, Saint Louis, MO 63102

📞 (314) 241-1600 🌐 thenccs.org

13569 Fed TaxID 95-4212759

Children's Center Of The Antelope Valley

📍 45111 Fern Avenue, Lancaster, CA 93534

📞 (661) 949-1206

🌐 childrenscenter.av.org

16173 Fed TaxID 33-0692415

Children's Christian Lifeline Hunger and Medical Relief

📍 PO Box 131269, Carlsbad, CA 92013

📞 (760) 438-3979 🌐 global-action.com

1511 Fed TaxID 95-3477397

Children's Corrective Surgery Society

📍 PO Box 500578, San Diego, CA 92150

📞 (800) 803-9190 🌐 ccsscoad.org

1513 Fed TaxID 52-0895622

Children's Defense Fund

📍 25 E Street, NW, Washington, DC 20001

📞 (202) 662-1901 🌐 childrensdefense.org

878 Fed TaxID 95-4014743

Children's Food Fund World Emergency Relief

📍 425 W Allen Ave Ste 111, San Dimas, CA 91773

📞 (909) 593-7140 🌐 WER-US.org

24730 Fed TaxID 54-1841297

Children's Fund

📍 1555 Bruton Ct, Mclean, VA 22101

📞 (703) 489-8990 🌐 childrensfund.net

26912 Fed TaxID 36-4077528

Children's Heart Foundation

📍 5 Revere Dr Ste 200, Northbrook, IL 60062

📞 (847) 634-6474

🌐 ChildrensHeartFoundation.org

17534 Fed TaxID 94-0382320

Children's Home of Stockton

📍 430 N. Pilgrim Street, Stockton, CA 95205

📞 (209) 466-0853 🌐 chstockton.com

25419 Fed TaxID 52-1640402

Childrens Hospital Foundation

📍 801 Roeder Rd Ste 650, Silver Spring, MD 20910

📞 (301) 565-8500

🌐 childrensnational.org

9165 Fed TaxID 95-1690977

Children's Hospital

Los Angeles, Barbara Sinatra

Child Advocacy Center

📍 4650 Sunset Blvd., Los Angeles, CA 90027

📞 (760) 340-2336 🌐 chla.org

29386 Fed TaxID 25-1865744

Children's Hospital

of Pittsburgh Foundation

📍 One Children's Hospital Drive, 4401

Penn Avenue, Pittsburgh, PA 15224

📞 (412) 692-3900 🌐 givetochildrens.org

18916 Fed TaxID 52-1619682

Children's House at the Johns Hopkins Hospital

📍 1915 McElderry Street, Baltimore, MD 21205

📞 (410) 614-2560

🌐 believeintomorrow.org

14438 Fed TaxID 95-4335462

Children's Hunger Fund

📍 13931 Balboa Blvd, Sylmar, CA 91342

📞 (800) 708-7589

🌐 childrenshungerfund.org

1553 Fed TaxID 91-1851417

Children's Hunger Fund Legacy Foundation

📍 P.O. Box 8181, Mission Hills, CA 91346

📞 (818) 979-7100 🌐 chf.foundation

401 Fed TaxID 51-0168428

Children's Hunger Relief Fund

📍 2360 Professional Drive Suite,

Santa Rosa, CA 95403

📞 (707) 528-8000 🌐 chrf.org

28089 Fed TaxID 20-8365998

Children's Leukemia Research Foundation

📍 926 Valley Oaks Rd., St. Paul, MN 55127

📞 (651) 229-7131

1520 Fed TaxID 54-1434743

Children's Medical Ministries

📍 P.O. Box 3382, Crofton, MD 21114

📞 (301) 536-3173 🌐 childmed.org

3079431 Fed TaxID 95-6071046

Children's Musuem

📍 402 W. Weber Avenue, Stockton, CA 95203

📞 (209) 465-4386

🌐 childrensmuseumstockton.org

14990 Fed TaxID 68-0014506

Children's Network of Solano County

📍 827 Missouri Street, Ste 5,

Fairfield, CA 94533 🌐 childnet.org

13250 Fed TaxID 35-1674365

Children's Organ Transplant Association

📍 2501 West COTA Drive, Bloomington, IN 47403

📞 (800) 366-2682 🌐 cota.org

9174 Fed TaxID 94-1322166

Children's Receiving Home of Sacramento

📍 3555 Auburn Boulevard, Sacramento, CA 95821

📞 (916) 482-2370 🌐 crhkids.org

3137 Fed TaxID 68-0309705

Children's Therapy Center

📍 1321 College Street, Suite E, Woodland, CA 95695

📞 (916) 849-2349

🌐 ctchelpskids.org

11170 Fed TaxID 13-2298956

Children's Tumor Foundation

📍 370 Lexington Ave Ste 2100, New York, NY 10017

📞 (212) 344-6633 🌐 ctf.org

5260 Fed TaxID 58-1642982

Children's Wish Foundation International

📍 8615 Roswell Road, Atlanta, GA 30350

📞 (800) 323-9474 🌐 childrenswish.org

14282 Fed TaxID 94-2514053

Chinatown Community Development Center

📍 1525 Grant Avenue, San Francisco, CA 94133

🌐 chinatowncdc.org

28847 Fed TaxID 94-1688190

Chinese Culture Foundation of San Francisco

📍 750 Kearny Street, 3rd Floor,

San Francisco, CA 94108

📞 (415) 986-1822 🌐 c-c-c.org

8016 Fed TaxID 94-2161304

Chinese For Affirmative Action

▲ 17 Walter U. Lum Place, San Francisco, CA 94108 ☎ (415) 274-6750 [W caasf.org](http://www.caasf.org)

14991 Fed TaxID 94-2152893

Chinese Newcomers Service Center

▲ 777 Stockton St Ste 104, San Francisco, CA 94108 [W chinesenewcomers.org](http://www.chinesenewcomers.org)

28297 Fed TaxID 45-5415041

Chive Charities

▲ 98 San Jacinto Boulevard, Suite 160, Austin, Texas 78701 ☎ (512) 527-3560 [W chivecharities.org](http://www.chivecharities.org)

988072 Fed TaxID 35-2489649

Choral Consortium of San Diego

▲ 6993 Via Valverde, La Jolla, CA 92037 ☎ (858) 945-1824 [W sdsings.org](http://www.sdsings.org)

18286 Fed TaxID 68-0017537

Christian Assistance Network, Inc.

▲ 232 Teegarden Avenue, Yuba City, CA 95991 ☎ (530) 671-7344 [W None](http://www.None)

5219 Fed TaxID 68-0322360

Christian Brothers High School

▲ 4315 Martin Luther King, Jr. Blvd., sacramento, CA 95820 ☎ (916) 733-3647 [W cbhs-sacramento.org](http://www.cbhs-sacramento.org)

27417 Fed TaxID 74-2735853

Christian Care International - Food and Medicine for People In Need

▲ 11118 Wurzbach Road, Suite 300, San Antonio, TX 78230 ☎ (210) 558-0999 [W skycross.org](http://www.skycross.org)

10386 Fed TaxID 52-1283394

Christian Freedom International, Inc.

▲ P.O. Box 535, Front Royal, VA 22630 ☎ (800) 323-CARE [W christianfreedom.org](http://www.christianfreedom.org)

2008 Fed TaxID 84-0780545

Christian Military Fellowship

▲ PO Box 1207, Englewood, CO 80150 ☎ (303) 761-1959 [W cmfhq.org](http://www.cmfhq.org)

2047 Fed TaxID 51-0183054

Christian Relief Fund

▲ 1501 SW 58th Ave, Amarillo, TX 79110 ☎ (800) 858-4038 [W christianrelieffund.org](http://www.christianrelieffund.org)

15902 Fed TaxID 54-1884868

Christian Relief Services

▲ 8301 Richmond Highway Suite 900, Alexandria, VA 22309 ☎ (800) 33-RELIEF [W christianrelief.org](http://www.christianrelief.org)

3080017 Fed TaxID 84-1445744

Christian World Outreach

▲ 12316 Dumont Way, Littleton, CO 80125 ☎ (303) 723-0333 [W cwomissions.org](http://www.cwomissions.org)

17898 Fed TaxID 93-1213658

Chula Vista Veterans Home Support Foundation

▲ 700 East Naples Court, Chula Vista, CA 91911 ☎ (619) 482-1397

24934 Fed TaxID 94-1437725

Church of the Savior Soup Kitchen

▲ 519 N. Douty Street, Hanford, CA 93230 ☎ (559) 212-4866 [W saviourweb.com/ecos-soup-kitchen](http://www.saviourweb.com/ecos-soup-kitchen)

4051 Fed TaxID 13-4080201

Church World Service

▲ 28606 Phillips Street, Elkhart, IN 46515 ☎ (703) 717-5232 [W cwsglobal.org](http://www.cwsglobal.org)

29219 Fed TaxID 45-3545009

Citrus Heights Veterans Community Center

▲ 6921 Sylvan Road, Citrus Heights, CA 95610 ☎ (530) 961-2649 [W veteranscommunitycenterch.com](http://www.veteranscommunitycenterch.com)

3020302 Fed TaxID 35-2566095

City Grazing

▲ 100 Cargo Way, San Francisco, CA 94124 ☎ (415) 385-0887 [W citygrazing.org](http://www.citygrazing.org)

518 Fed TaxID 95-3435919

City of Hope

▲ 1500 E Duarte Rd, Duarte, CA 91010 ☎ (626) 218-0278 [W cityofhope.org](http://www.cityofhope.org)

18766 Fed TaxID 22-2882549

City Year San Jose/Silicon Valley

▲ 1922 The Alameda, Suite 104, San Jose, CA 95126 [W cityyear.org](http://www.cityyear.org)

28091 Fed TaxID 94-1519135

City Youth Now

▲ 375 Woodside Avenue, San Francisco, CA 94127 ☎ (415) 753-7576 [W cityyouthnow.org](http://www.cityyouthnow.org)

835 Fed TaxID 52-1043444

Clean Water Fund of CA

▲ 350 Frank Ogawa Plaza, Suite 200, Oakland, CA 94612 ☎ (415) 369-9160 [W cleanwaterfund.org](http://www.cleanwaterfund.org)

24936 Fed TaxID 95-2657324

Clinicas de Salud del Pueblo

▲ 1166 K St., Bawley, CA 92227 ☎ (760) 344-5840 [W cdspd.org](http://www.cdspd.org)

18160 Fed TaxID 31-1580204

Clinton Foundation

▲ 1200 President Clinton Avenue, Little Rock, AR 72201 ☎ (703) 717-5232 [W clintonfoundation.org](http://www.clintonfoundation.org)

988109 Fed TaxID 90-0532767

Coalition of Tracy Citizens to Assist the Homeless

▲ 26 W. Emerson Avenue, Tracy, CA 95376 ☎ (209) 831-0421 [W tracyhomeless.com](http://www.tracyhomeless.com)

988121 Fed TaxID 94-3111898

Coalition on Homelessness

▲ 468 Turk St., San Francisco, CA 94102 ☎ (415) 346-3740 [W cohsf.org](http://www.cohsf.org)

2700556 Fed TaxID 51-0199747

Coastside Hope

▲ 99 Ave Alhambra PO Box 1089, El Granada, CA 94018 [W coastsidehope.org](http://www.coastsidehope.org)

14288 Fed TaxID 94-2383037

CocoKids, Inc

▲ 1035 Detroit Ave Suite #200, Concord, CA 94518 ☎ (925) 676-5442 [W cocokids.org](http://www.cocokids.org)

24391 Fed TaxID 86-0947831

Colorectal Cancer Alliance

▲ 1025 Vermont Ave NW Ste 1066, Washington, DC 20005 ☎ (202) 628-0123 [W ccalliance.org](http://www.ccalliance.org)

15007 Fed TaxID 94-6136365

Community Action Marin

▲ 29 Mary Street, San Rafael, CA 94901 [W camarin.org](http://www.camarin.org)

18989 Fed TaxID 94-1612823

Community Action Partnership of Madera County, Inc.

▲ 1225 Gill Avenue, Madera, CA 93637 ☎ (559) 675-5749 [W maderacap.org](http://www.maderacap.org)

30 Fed TaxID 46-1498182

Community Against Sexual Harm

▲ 3101 1st Ave., Sacramento, CA 95817 ☎ (916) 856-2900 [W cashsac.org](http://www.cashsac.org)

9249 Fed TaxID 94-2688893

Community Beyond Violence

▲ 960 McCourtney Rd., Suite E, Grass Valley, CA 95945 ☎ (530) 272-2046 [W cbv.org](http://www.cbv.org)

28857 Fed TaxID 94-2382967

Community Board Program

▲ 601 Van Ness Ave, Suite 2040, San Francisco, CA 94102 ☎ (415) 920-3820 [W communityboard.org](http://www.communityboard.org)

17535 Fed TaxID 94-1337611

Community Center for the Blind

▲ 2453 Grand Canal Blvd. #5, Stockton, CA 95207 ☎ (209) 466-3836 [W communitycenterfortheblind.org](http://www.communitycenterfortheblind.org)

14982 Fed TaxID 23-7218859

Community Child Care Coordinating Council

▲ 22351 City Center Dr, Hayward, CA 94541 [W 4calameda.org](http://www.4calameda.org)

3080157 Fed TaxID 68-0330462

Community Foundation of Mendocino County

Ⓐ 204 S. Oak St., Ukiah, CA 95482
☎ (707) 468-9882

🌐 communityfound.org

988097 Fed TaxID 77-0562224

Community Hospice

Ⓐ 2431 W. March Lane, Suite 100, Stockton, CA 95207 ☎ (209) 477-6300
🌐 hospiceheart.org

3223 Fed TaxID 68-0038964

Community Housing Opportunities Corporation

Ⓐ 5030 Business Center Drive, Suite 260, Fairfield, CA 94534 ☎ (707) 759-6043
🌐 chohousing.org

18037 Fed TaxID 94-3112338

Community Housing Partnership

Ⓐ 20 Jones Street, Suite 200, San Francisco, CA 94102 ☎ (415) 852-5300 🌐 chp-sf.org

17638 Fed TaxID 94-6367167

Community Human Services

Ⓐ 2560 Garden Road, Suite 201-B, Monterey, CA 93940 ☎ (831) 658-3811
🌐 chservices.org

3079902 Fed TaxID 94-3255070

Community Initiatives

Ⓐ 1000 Broadway, Suite 480, Oakland, CA 94607 ☎ (415) 230-7700
🌐 communityin.org

2700583 Fed TaxID 94-2427735

Community Memorial Museum Association

Ⓐ 1333 Butte House Road, Yuba City, CA 95993 ☎ (530) 822-7141
🌐 suttercountymuseum.org

18880 Fed TaxID 95-3293901

Community Outreach of Murrieta

Ⓐ 37200 Whitewood Rd., Murrieta, CA 92563 ☎ (951) 698-8180
🌐 communityoutreachofmurrieta.com

18835 Fed TaxID 68-0412838

Community Partnership for Families

Ⓐ 2044 Fair Street, Stockton, CA 95206
☎ (209) 444-4111 🌐 cpfsj.org

13988 Fed TaxID 94-1422465

Community Services Agency of Mountain View, Los Altos and Los Altos Hills

Ⓐ 204 Stierlin Rd, Mountain View, CA 94043
🌐 csacares.org

16349 Fed TaxID 95-0642985

Community Settlement Association of Riverside

Ⓐ 4366 Bermuda Ave., Riverside, CA 92507
☎ (951) 788-3471 🌐 csariverside.org

15435 Fed TaxID 23-7351215

Community Solutions for Children, Families and Individuals

Ⓐ 9015 Murray Ave Ste 100, Gilroy, CA 95020 ☎ (408) 846-4754
🌐 communitysolutions.org

50030 Fed TaxID 80-0267674

Community Water Center

Ⓐ 900 W. Oak Ave., Visalia, CA 93291
☎ (559) 733-0219
🌐 communitywatercenter.org

15013 Fed TaxID 94-1728818

Community Youth Center

Ⓐ 1038 Post St, San Francisco, CA 94109
🌐 cycsf.org

11777 Fed TaxID 36-2423707

Compassion International

Ⓐ 12290 Voyager Parkway, Colorado Springs, CO 80921
☎ (703) 717-5232 🌐 compassion.com

3079951 Fed TaxID 94-1489356

Conard House, Inc.

Ⓐ 1385 Mission St Ste 200, San Francisco, CA 94103 ☎ (415) 346-6380
🌐 conardhouse.org

879 Fed TaxID 52-1354370

Concerns of Police Survivors, Inc. (COPS)

Ⓐ PO Box 3199, Camdenton, MO 65020
☎ (573) 346-4911
🌐 concernsofpolicesurvivors.org

12361 Fed TaxID 94-2831592

Conservation Corps North Bay, Inc.

Ⓐ 27 Larkspur Street, San Rafael, CA 94901
☎ (415) 454-4554 🌐 ccnorthbay.org

21020 Fed TaxID 52-1497470

Conservation International

Ⓐ 2011 Crystal Drive, Ste. 600, Arlington, VA 22202 ☎ (703) 341-2400
🌐 conservation.org

15018 Fed TaxID 94-1747227

Contra Costa Crisis Center

Ⓐ 307 Lennon Lane, Walnut Creek, CA 94598 🌐 crisis-center.org

29155 Fed TaxID 68-0379365

Contra Costa Kops For Kids

Ⓐ 1430 Willow Pass Road, Suite 130, Concord, CA 94520 ☎ (925) 827-1998
🌐 contracostakopsforkids.org

10391 Fed TaxID 68-0051386

Convoy of Hope

Ⓐ 330 S Patterson Ave, Springfield, MO 65802 ☎ (417) 823-8998
🌐 convoyofhope.org

26834 Fed TaxID 11-1971539

Cooley's Anemia Foundation

Ⓐ 330 Seventh Ave Ste 200, New York, NY 10001 ☎ (212) 279-8090
🌐 cooleysanemia.org

2700548 Fed TaxID 95-3778234

Copper Mountain College Foundation

Ⓐ 6162 Rotary Way, Joshua Tree, CA 92252 ☎ (760) 366-5296
🌐 cmccd.edu/Foundation

13584 Fed TaxID 94-3211245

Coral Reef Alliance

Ⓐ 1330 Broadway, Suite 1602, Oakland, CA 94612 ☎ (888) 267-2573 🌐 coral.org

1556 Fed TaxID 06-1057497

Cornelia de Lange Syndrome Foundation

Ⓐ 302 West Main Street, Suite 100, Avon, CT 06001 ☎ (800) 753-2357 🌐 CdLSusa.org

29064 Fed TaxID 51-0169448

Cornerstone Academy

Ⓐ 801 Silver Avenue, San Francisco, CA 94134 ☎ (415) 587-7256
🌐 cornerstone-academy.net

18813 Fed TaxID 77-0259210

Cornerstone Ministries Kings Gospel Mission

☎ (559) 415-6700
🌐 kingsgospelmission.org

13029 Fed TaxID 68-0023302

Correctional Peace Officers Foundation, Inc

Ⓐ 1346 N Market Blvd, Sacramento, CA 95834 ☎ (916) 928-0061 🌐 cpof.org

3045416 Fed TaxID 68-0385873

Cosumnes CSD

Ⓐ 8820 Elk Grove Boulevard, Elk Grove, CA 95624 ☎ (916) 405-5300
🌐 cosumneslegacyfoundation.org

29212 Fed TaxID 27-0851766

Courageous Women Association Inc.

Ⓐ 1714 Franklin Street, #100-276, Oakland, CA 94612 ☎ (510) 273-2412
🌐 courageouswomen.org

16716 Fed TaxID 33-0632963

Court Appointed Special Advocates of Imperial County

▲ 229 S. 8th St., El Centro, CA 92243
☎ (760) 353-7456

🌐 casaimperialcounty.org

13585 Fed TaxID 77-0305354

Court Appointed Special Advocates Of Santa Cruz County

▲ 813 Freedom Boulevard, Watsonville, CA 95076 ☎ (831) 761-2956

🌐 casaofsantacruz.org

491 Fed TaxID 13-2725416

Covenant House

▲ 5 Penn Plaza, 3rd Floor, New York, NY 10001 ☎ (800) 388-3888

🌐 covenanthouse.org

26350 Fed TaxID 13-3391210

Covenant House CA

▲ 1325 N. Western Avenue, Hollywood, CA 90027 ☎ (323) 461-3131

🌐 covenanthouseCA.org

29156 Fed TaxID 91-2094255

Cover the Homeless Ministry

▲ 1332 S. Orange Drive, Los Angeles, CA 90019 ☎ (323) 931-5468

🌐 coverthehomeless.com

15359 Fed TaxID 68-0418570

Craftsmen for Christ

▲ 1321 Peach Tree Lane, Yuba City, CA 95991 ☎ (530) 822-7910

🌐 craftsmenforchrist.org

16850 Fed TaxID 95-4590574

Create Now!

▲ 1611 S. Hope Street, Suite E, Los Angeles, CA 90015 ☎ (213) 747-2777

🌐 createnow.org

28755 Fed TaxID 33-0656671

credit.org

▲ 4351 Latham St., Riverside, CA 92501
☎ (951) 779-7725

🌐 credit.org

24506 Fed TaxID 68-0350825

Crime Victims Assistance Network I-CAN

▲ 2415 L Street, Sacramento, CA 95816
☎ (916) 273-3603

🌐 ican-foundation.org

26150 Fed TaxID 91-6012289

Crista Ministries

▲ 19303 Fremont Ave N, Shoreline, WA 98133 ☎ (800) 755-5022

🌐 worldconcern.org

26895 Fed TaxID 77-0204523

Critter Creek Wildlife Station

▲ 36710 Sand Creek Road, Squaw Valley, CA 93675 ☎ (559) 338-2415

🌐 crittercreek.org

13590 Fed TaxID 13-6193105

Crohn's & Colitis Foundation, Greater Los Angeles Chapter

▲ 10350 Santa Monica Blvd Ste 120, Los Angeles, CA 90025 ☎ (310) 478-4500

🌐 crohnscolitisfoundation.org

13589 Fed TaxID 13-6193105

Crohn's & Colitis Foundation, Greater San Diego and Desert Area Chapter

▲ 9404 Genesee Ave Ste 135, San Diego, CA 92037 ☎ (619) 497-1300

🌐 crohnscolitisfoundation.org

16352 Fed TaxID 13-6193105

Crohn's & Colitis Foundation, Inc.

▲ 733 Third Ave Ste 510, New York, NY 10017 ☎ (800) 932-2423

🌐 crohnscolitisfoundation.org

12418 Fed TaxID 13-6193105

Crohn's & Colitis Foundation, Northern CA Chapter

▲ 5 Third St Ste 815, San Francisco, CA 94103 ☎ (415) 356-2232

🌐 crohnscolitisfoundation.org

3021060 Fed TaxID 13-6193105

Crohn's & Colitis Foundation, Orange County Chapter

▲ 972 Barranca Pky Ste J276, Irvine, CA 92606 ☎ (310) 478-4500

🌐 crohnscolitisfoundation.org

29042 Fed TaxID 94-2985502

CSEA Foundation

▲ 3000 Advantage, Suite 130, Sacramento, CA 95834 ☎ (805) 441-5568

🌐 calcsea.org/Home/Foundation

28277 Fed TaxID 45-2255077

CSUSB Philanthropic Foundation

▲ 5500 University Parkway, San Bernardino, CA 92407 ☎ (909) 537-7209

🌐 csusb.edu/advancement/philanthropic-foundation

26357 Fed TaxID 52-2396428

Cure Alzheimer's Fund

▲ 34 Washington Street Suite 200, Wellesley Hills, MA 02481

☎ (781) 237-3800

🌐 curealz.org

27306 Fed TaxID 35-2222262

Cure JM Foundation

▲ 836 Lynwood Drive, Encinitas, CA 92024
☎ (760) 487-1079

🌐 curejm.org

17445 Fed TaxID 04-3180414

Curing Cancer Through VHL

▲ 1208 VFW Parkway Suite 303, Boston, MA 02132 ☎ (800) 767-4845

🌐 vhl.org

15213 Fed TaxID 23-7362588

Curry Senior Center

▲ 333 Turk Street, San Francisco, CA 94102 ☎ (415) 885-2274

🌐 curryseniorcenter.org

10920 Fed TaxID 13-1930701

Cystic Fibrosis Foundation

▲ 4550 Montgomery Ave Ste 1100N, Bethesda, MD 20814

☎ (800) 344-4823

🌐 cff.org

13216 Fed TaxID 13-1930701

Cystic Fibrosis Foundation, Northern CA Chapter

▲ 235 Montgomery St Ste 724, San Francisco, CA 94104

☎ (415) 989-6500

🌐 cff.org/NCA

20013 Fed TaxID 13-1930701

Cystic Fibrosis Foundation, Sacramento Chapter

▲ 1540 River Park Dr Ste 215, Sacramento, CA 95815 ☎ (916) 349-1243

🌐 cff.org/Sacramento

14098 Fed TaxID 13-1930701

Cystic Fibrosis Foundation, San Diego and Imperial Counties Chapter

▲ 10455 Sorrento Valley Rd Ste 103, San Diego, CA 92121 ☎ (858) 452-2873

🌐 cff.org/SanDiego

13234 Fed TaxID 13-1930701

Cystic Fibrosis Foundation, Southern CA Chapter

▲ 1801 E Edinger Ave Ste 135, Santa Ana, CA 92705 ☎ (714) 938-1393

🌐 cff.org/SCA

16355 Fed TaxID 13-1930701

Cystic Fibrosis Foundation, Southern CA Los Angeles Chapter

▲ 4929 Wilshire Blvd Ste 760, Los Angeles, CA 90010 ☎ (323) 939-0758

🌐 cff.org

12438 Fed TaxID 51-0169988

Cystic Fibrosis Research, Inc.

▲ 1731 Embarcadero Rd Ste 210, Palo Alto, CA 94303 ☎ (650) 665-7586

🌐 cfri.org



3221 Fed TaxID 68-0245801

Davis Community Meals and Housing

Ⓐ 202 F Street, Davis, CA 95616

☎ (530) 756-4008

🌐 daviscommunitymeals.org

1811 Fed TaxID 52-1759077

Days End Farm Horse Rescue

Ⓐ PO Box 309, Lisbon, MD 21765

☎ (301) 854-5037 🌐 defhr.org

988132 Fed TaxID 95-4849998

DBA Good Soil Industries

Ⓐ 16429 Bellflower Boulevard, Bellflower, CA 90706 ☎ (562) 804-2189

🌐 kcbellflower.org

16765 Fed TaxID 77-0003788

Deaf and Hard of

Hearing Service Center

Ⓐ 5340 N. Fresno Street, Fresno, CA 93710

☎ (559) 225-3323 🌐 dhhs.org

16595 Fed TaxID 52-1263121

Deaf Children's Literacy Project

Ⓐ 3603 Quentin Road 2nd Floor, Brooklyn, NY 11234 ☎ (800) 459-3529

🌐 cuedspeech.org

26937 Fed TaxID 95-4121177

Debra Ann

Ⓐ 951 Alandele Avenue, Los Angeles, CA 90036 ☎ (310) 395-6616

🌐 himalayanchildrensfund.org

1842 Fed TaxID 95-3759277

Dedication and

Everlasting Love to Animals

Ⓐ P.O. Box 9, Glendale, CA 91209

☎ (661) 269-4010 🌐 deltarescue.org

21022 Fed TaxID 53-0183181

Defenders of Wildlife

Ⓐ 980 9th Street, Suite 1730, Sacramento, CA 95814 ☎ (202) 682-9400

🌐 Defenders.org

988104 Fed TaxID 82-4258137

Delta Patriots Blue Star Moms

☎ (209) 405-4782

🌐 deltapatriotsbluestarmoms.org

27173 Fed TaxID 52-1338072

Delta Research and

Educational Foundation

Ⓐ 1703 New Hampshire Avenue Northwest, Washington, DC 20009

☎ (202) 347-1337 🌐 deltafoundation.net

3079597 Fed TaxID 46-3401769

Dementia Society of America

Ⓐ 188 N Main St, Doylestown, PA 18901

☎ (800) 336-3684 🌐 dementiasociety.org

17193 Fed TaxID 36-3379124

Depression and

Bipolar Support Alliance

Ⓐ 55 E Jackson Blvd Ste 490, Chicago, IL 60604 ☎ (312) 642-0049

🌐 DBSAlliance.org

21023 Fed TaxID 23-7413415

Desert Tortoise Preserve Committee

Ⓐ 114 B South China Lake Blvd, Ridgecrest, CA 93555 ☎ (951) 683-3872

🌐 tortoise-tracks.org

206 Fed TaxID 52-1714027

Diabetes Action Research and Education Foundation

Ⓐ PO Box 34635, Bethesda, MD 20827

☎ (202) 333-4520 🌐 diabetes-action.org

12783 Fed TaxID 86-0920000

Diabetes Aid and Research Fund

Ⓐ PO Box 81443, Phoenix, AZ 85069

☎ (800) 511-7032

🌐 diabetesaidresearch.org

1033 Fed TaxID 86-0963786

Diabetes Health and Research Institute

Ⓐ PO Box 39734, Phoenix, AZ 85069

☎ (602) 234-9119

🌐 childrensmiraclemedical.org

29120 Fed TaxID 45-5567456

Diabetes Research & Treatment Fund

Ⓐ 1802 N. Imperial Ave. Ste D 171, El Centro, CA 92243 ☎ (760) 540-5034

🌐 diabetesfundamerica.org

11847 Fed TaxID 52-1840230

Diabetes Research & Wellness Foundation

Ⓐ 1834 Connecticut Avenue NW Suite 420, Washington, DC 20009

☎ (703) 674-5373 🌐 diabeteswellness.net

565 Fed TaxID 59-1361955

Diabetes Research Institute Foundation, Inc.

Ⓐ 200 South Park Road Suite 100, Hollywood, FL 33021 ☎ (703) 674-5374

🌐 diabetesresearch.org

11422 Fed TaxID 94-6003673

Diabetic Youth Foundation

Ⓐ 5167 Clayton Road, Suite F, Concord, CA 94521 🌐 dyf.org

7610 Fed TaxID 52-1118866

Dian Fossey

Gorilla Fund International

Ⓐ 800 Cherokee Ave. SE, Atlanta, GA 30315

☎ (800) 851-0203 🌐 gorillafund.org

988087 Fed TaxID 51-0574997

Dignity's Alcove, Inc.

Ⓐ 141 S. CA Street, Stockton, CA 95202

☎ (209) 465-4066

🌐 dignityalcoveinc.org

11227 Fed TaxID 95-1831116

Direct Relief

Ⓐ 27 South La Patera Lane, Santa Barbara, CA 93117 ☎ (805) 964-4767

🌐 directrelief.org

12127 Fed TaxID 68-0299482

Directions Medical Center

Ⓐ 942 E. Pine Street, Lodi, CA 95242

☎ (209) 368-7191 🌐 prcoflodi.org

27427 Fed TaxID 94-2163383

Disabled American Veterans

Ⓐ 10100 Trinity Parkway, Suite 310, Stockton, CA 95219 ☎ (209) 955-1423

16192 Fed TaxID 52-1521276

Disabled American Veterans (DAV) Charitable Service Trust

Ⓐ 3725 Alexandria Pike, Cold Spring, KY 41076 ☎ (877) 426-2838 🌐 cst.dav.org

18938 Fed TaxID 52-2062902

Disabled Children's Fund

Ⓐ P. O. Box 4712, Crofton, MD 21114

☎ (240) 929-4281 🌐 disabled-child.org

336 Fed TaxID 13-3433452

Doctors Without Borders USA, Inc.

Ⓐ 40 Rector St 16th Fl, New York, NY 10006 ☎ (888) 392-0392

🌐 doctorswithoutborders.org

26342 Fed TaxID 27-2063483

Dogs & Cats

Stranded on the Streets

Ⓐ 14173 Fern Road, Guerneville, CA 95446 ☎ (415) 216-5618

🌐 unwantedanimals.org

26267 Fed TaxID 03-0480223

Dogs Deserve Better

Ⓐ 1915 Moonlight Road, Smithfield, VA 23430 ☎ (757) 357-9292

🌐 dogsdeservebetter.org

12476 Fed TaxID 93-0681311

Dogs for Better Lives

Ⓐ 10175 Wheeler Road, Central Point, OR 97502 ☎ (800) 990-3647

🌐 dogsforbetterlives.org

18106 Fed TaxID 20-2250869

Dogs for Diabetics, Inc.

▲ 1400 Willow Pass Court, Concord, CA 94520 ☎ (925) 246-5785
🌐 dogs4diabetics.com

1835 Fed TaxID 95-4013155

Dogs Last Chance

▲ 8033 Sunset Blvd Suite 835, Los Angeles, CA 90046 ☎ (310) 271-6096
🌐 LCAAnimal.org

18107 Fed TaxID 20-5530700

Dogs On Death Row

▲ 1100 Larkspur Landing Circle, Suite 340, Larkspur, CA 94939
☎ (866) 574-7726 🌐 dodr.org

28628 Fed TaxID 45-3109600

Dogs On Deployment

▲ 970 W Valley Pkwy Box 667, Escondido, CA 92025 ☎ (619) 800-3631
🌐 dogsondeployment.org

3079894 Fed TaxID 95-3736287

Doheny State Beach Foundation

▲ 25300 Dana Point Harbor Drive, Dana Point, CA 92629 ☎ (949) 338-1963
🌐 dohenystatebeach.org

26341 Fed TaxID 27-2063576

Dolphins, Whales & Sea Turtles: Save and Protect

▲ 14173 Fern Road, Guerneville, CA 95446
☎ (415) 216-5618 🌐 sealifedefenders.org

24729 Fed TaxID 30-0475870

DREAM

▲ 5115 Dudley Boulevard, McClellan, CA 95652 ☎ (916) 847-6714
🌐 projectdreamtr.wordpress.com

3020542 Fed TaxID 36-4683422

Dreams for Schools

▲ 16381 Scientific, Irvine, CA 92618 ☎ (949) 333-9084
🌐 dreamsforschools.org

16026 Fed TaxID 68-0087438

Drowning Accident Rescue Team (DART)

▲ 1601 Garden Hwy, Sacramento, CA 95833
☎ (916) 732-4500 🌐 dartsac.org

E

26809 Fed TaxID 27-4237968

Early Alert Canines

▲ 1641 Challenge Dr., Suite 300, Concord, CA 94520 ☎ (925) 349-5190
🌐 earlyalertcanines.org

14292 Fed TaxID 94-2883469

Early Childhood Mental Health Program

▲ 4101 Macdonald Avenue, Richmond, CA 94805 🌐 ecmhp.org

21024 Fed TaxID 94-2889684

Earth Island Institute

▲ 2150 Allston Way, Suite 460, Berkeley, CA 94704 ☎ (510) 859-9100
🌐 earthisland.org

16146 Fed TaxID 94-1730465

Earthjustice

▲ 50 CA Street, Ste. 500, San Francisco, CA 94111 ☎ (415) 217-2000
🌐 earthjustice.org

21000 Fed TaxID 94-2840364

EarthShare CA

▲ 870 Market St, Suite 703, San Francisco, CA 94102 ☎ (415) 981-1999
🌐 earthshareca.org

29557 Fed TaxID 52-1557765

Earthworks

▲ 1612 K St NW, Suite 904, Washington, DC 20006 ☎ (202) 887-1872
🌐 earthworks.org

27071 Fed TaxID 94-2925799

East Bay

Asian Youth Center (EBAYC)

▲ 2025 E. 12th Street, Oakland, CA 94606
☎ (510) 533-1092 🌐 ebayc.org

988066 Fed TaxID 26-4504468

East Bay Children's Law Offices Inc

▲ 7700 Edgewater Drive, Suite 210, Oakland, CA 94621
☎ (510) 496-5200 🌐 ebclo.org

13241 Fed TaxID 94-3042565

East Bay Community Law Center

▲ 2921 Adeline Street, Oakland, CA 94607 🌐 ebclc.org

28866 Fed TaxID 94-3210351

East Bay Innovations, Inc.

▲ 2450 Washington Ave. #240, San Leandro, CA 94577 ☎ (510) 618-1580
🌐 eastbayinnovations.org

4474 Fed TaxID 94-1322202

East Bay SPCA

▲ 8323 Baldwin Street, Oakland, CA 94621
☎ (510) 569-0702 🌐 eastbayspca.org

25617 Fed TaxID 94-3389190

East Contra Costa County

Homeless Animals' Lifeline Organization

▲ 301 W 10th Street, Antioch, CA 94509
☎ (925) 473-4642 🌐 eccchalo.org

15041 Fed TaxID 23-7334590

East Oakland

Youth Development Center

▲ 8200 International Boulevard, Oakland, CA 94621 🌐 eoydc.org

176 Fed TaxID 33-1069899

East of Eden K-9 Rescue

▲ 4300 Black Ave. #236, Pleasanton, CA 94566 ☎ (209) 815-5186
🌐 eoerescue.org

3100 Fed TaxID 94-1279800

Easter Seals Superior California

▲ 3205 Hurley Way, Sacramento, CA 95864
☎ (916) 402-8440 🌐 myeasterseals.org

28680 Fed TaxID 94-3068149

Easterseals Southern CA, Bakersfield

▲ 5558 CA Ave Ste 400, Bakersfield, CA 93309 ☎ (714) 834-1111
🌐 easterseals.com/southernca

13415 Fed TaxID 94-3068149

Easterseals Southern CA, Escondido

▲ 401 S Ivy St, Escondido, CA 92025
☎ (714) 834-1111
🌐 easterseals.com/southernca

14780 Fed TaxID 94-3068149

Easterseals Southern CA, Santa Ana

▲ 1063 McGaw Ave, Irvine, CA 92614
☎ (714) 834-1111
🌐 easterseals.com/southernca

12865 Fed TaxID 23-7275283

ECHO

▲ 17391 Durrance Road, North Ft. Myers, FL 33917
☎ (703) 717-5232 🌐 echonet.org

15044 Fed TaxID 94-2339050

Eden I & R

▲ 570 B Street, Hayward, CA 94541
🌐 edenir.org

3079456 Fed TaxID 47-5137685

Educated Choices Program Inc

▲ 1561 Green Oak Circle, Lawrenceville, GA 30043 🌐 ecprogram.org

11439 Fed TaxID 33-0662914

El Centro PAL

▲ 1100 N. 4th St., El Centro, CA 92243
☎ (760) 337-4577 🌐 elcentopal.org

3035 Fed TaxID 68-0032730

El Hogar Community Services, Inc

▲ 3780 Rosin Court Suite 110, Sacramento, CA 95834 ☎ (916) 826-5905
🌐 elhogarinc.org

17903 Fed TaxID 62-1587327

Elephant Sanctuary

📍 PO Box 393, Hohenwald, TN 38462
☎ (931) 796-6500 🌐 elephants.com

29146 Fed TaxID 27-3455389

**Elephants, Lions & Rhinos:
Rangers Defending
Wildlife & Habitat**

📍 1715 N Heron Drive, Ridgefield, WA 98642 ☎ (971) 322-3326 🌐 biglife.org

28121 Fed TaxID 75-2815706

**Elephants, Saving Elephants
and Habitat Worldwide**

📍 PO Box 366, Azle, TX 76098
☎ (817) 597-0956

🌐 elephantconservation.org

2700510 Fed TaxID 37-1424390

Elica Health Centers

📍 1860 Howe Avenue, Suite 455, Sacramento, CA 95825

☎ (916) 569-8484 x305 🌐 elicahealth.org

17333 Fed TaxID 38-3664737

Elk Grove Food Bank Services

📍 9820 Dino Drive, Suite 140, Elk Grove, CA 95624 ☎ (916) 685-8453

🌐 elkgrovefoodbank.org

17541 Fed TaxID 68-0002165

Emergency Food Bank

📍 7 W. Scotts Avenue, Stockton, CA 95203 ☎ (209) 464-7369

🌐 stocktonfoodbank.org

3079803 Fed TaxID 13-4229276

Emilio Nares Foundation

📍 2650 Truxtun Road, Suite 202, San Diego, CA 92106 ☎ (858) 571-3328 🌐 enfhope.org

3108 Fed TaxID 94-3027535

Empower Yolo, Inc.

📍 175 Walnut Street, Woodland, CA 95695
☎ (530) 665-5312 🌐 empoweryolo.org

3020559 Fed TaxID 47-1348928

**Encouragers Counseling
& Training Centers Inc**

📍 29970 Technology Dr Suite 109, Murrieta, CA 92563 ☎ (951) 900-4414

🌐 EncouragersUSA.org

18109 Fed TaxID 75-3095110

**End Violence Against Women
International**

📍 145 S Main Street, Colville, WA 99114
☎ (509) 684-9800 🌐 evawintl.org

12138 Fed TaxID 39-1414754

Endometriosis Association

📍 8585 N 76th Pl, Milwaukee, WI 53223 ☎ (414) 355-2200

🌐 EndometriosisAssn.org

21091 Fed TaxID 52-1268030

**Environmental and
Energy Study Institute**

📍 1020 19th Street NW #650, Washington, DC 20036 ☎ (202) 662-1880 🌐 eesi.org

21085 Fed TaxID 52-0901863

Environmental Law Institute

📍 1730 M Street, NW, Ste. 700, Washington, DC 20036 ☎ (202) 939-3800 🌐 eli.org

25054 Fed TaxID 20-8618412

EOD Warrior Foundation

📍 701 John Sims Parkway E. Suite 305, Niceville, FL 32578 ☎ (850) 729-2336

🌐 eodwarriorfoundation.org

13121 Fed TaxID 52-0856660

Epilepsy Foundation

📍 8301 Professional Pl W Ste 230, Landover, MD 20785 ☎ (800) 332-1000

🌐 epilepsy.com

15466 Fed TaxID 52-0856660

**Epilepsy Foundation
Greater Los Angeles**

📍 5777 W Century Blvd Ste 820, Los Angeles, CA 90045

☎ (310) 670-2870 🌐 epilepsy.com

20026 Fed TaxID 94-6128891

**Epilepsy Foundation
of Northern CA**

📍 1736 Franklin St Ste 450, Oakland, CA 94612 ☎ (510) 922-8687

🌐 epilepsynorcal.org

3021078 Fed TaxID 52-0856660

**Epilepsy Foundation
Orange County**

📍 1188 Bryant Rd, Long Beach, CA 90815
☎ (800) 332-1000 🌐 epilepsy.com

3079704 Fed TaxID 27-0681680

**Epilepsy Support Network of
Orange County**

📍 1500 Adams Ave., Ste. 301, Costa Mesa, CA 92626 ☎ (714) 916-0456 🌐 esnoc.org

11216 Fed TaxID 73-1635264

Episcopal Relief & Development

📍 815 Second Avenue, 7th Floor, New York, NY 10017 ☎ (703) 717-5232

🌐 episcopalrelief.org

13599 Fed TaxID 52-2139677

**Equine Land
Conservation Resource**

📍 4037 Iron Works Parkway Suite 120, Lexington, KY 40511

☎ (859) 455-8383 🌐 elcr.org

14402 Fed TaxID 95-3041199

Escuela del Rio

📍 5940 Rosario Ave., Atascadero, CA 93422
☎ (805) 466-4438 🌐 escueladelrio.org

3038 Fed TaxID 68-0280171

Eureka Schools Foundation

📍 5455 Eureka Road, Granite Bay, CA 95746 ☎ (916) 791-3120

🌐 eurekaschoolsfoundation.org

25321 Fed TaxID 87-0814198

Every Neighborhood Partnership

📍 2044 E Nees Ave, Fresno, CA 93720
☎ (559) 400-7310

🌐 everyneighborhood.org

2740078 Fed TaxID 48-1301380

Exceptional Needs Network

📍 PO Box 3149, Livermore, CA 94551
☎ (925) 215-2281 🌐 ennetwork.org

26287 Fed TaxID 01-0615288

Extend Your Heart

📍 3677 Tully Court, San Jose, CA 95148
☎ (415) 310-9503 🌐 extendyourheart.org



9924 Fed TaxID 36-3894824

Fabretto Childrens Foundation Inc

📍 641 S St. NW Third Floor, Washington, DC 20001 ☎ (703) 525-8716 🌐 fabretto.org

13601 Fed TaxID 68-0052664

**Face to Face Sonoma County
HIV/AIDS Network**

📍 873 Second Street, Santa Rosa, CA 95404 ☎ (707) 544-1581 🌐 f2f.org/

16206 Fed TaxID 94-1669088

Fairytales Town Inc.

📍 3901 Land Park Drive, Sacramento, CA 95822 ☎ (916) 808-8886

🌐 fairytaletown.org

3039 Fed TaxID 94-3083329

Families for Children

📍 1620 Santa Clara Drive #115, Roseville, CA 95661 ☎ (916) 789-8688

🌐 families4children.com

3180 Fed TaxID 68-0287252

**Families for Early Autism
Treatment - FEAT**

📍 8685 Gunner Way, Fair Oaks, CA 95628
☎ (916) 960-3770 🌐 feat.org

14299 Fed TaxID 94-1725018

Family Bridges, Inc.

📍 168 11th Street, Oakland, CA 94607
🌐 fambridges.org

15052 Fed TaxID 94-2936989

Family Builders

📍 1900 Embarcadero Suite 303, Oakland, CA 94606 ☎ (510) 536-5437

🌐 familybuilders.org

4469 Fed TaxID 94-2687079

Family Caregiver Alliance

Ⓐ 235 Montgomery St., Ste. 950, San Francisco, CA 94104
☎ (800) 445-8106 www.caregiver.org

14300 Fed TaxID 94-3029991

Family Emergency Shelter Coalition/FESCO

Ⓐ 21455 Birch St. #5, Hayward, CA 94541 www.fescofamilyshelter.org

4671 Fed TaxID 52-1792772

Family Research Council Inc.

Ⓐ 801 G St NW, Washington, DC 20001
☎ (800) 225-4008 www.frc.org

28339 Fed TaxID 94-1691503

Family Resource and Referral Center

Ⓐ 509 W. Weber Avenue, Suite 104, Stockton, CA 95203
☎ (209) 461-2996 www.frrcsj.org

13375 Fed TaxID 95-1641436

Family Service Agency of San Bernardino

Ⓐ 1669 N E St, San Bernardino, CA 92405
☎ (909) 886-6737 www.FamilySASB.org

17708 Fed TaxID 94-2897970

Family Services of Tulare County

Ⓐ 815 W Oak Ave, Visalia, CA 93291
☎ (559) 732-7910 www.fstc.net

16816 Fed TaxID 68-0336340

Family SOUP

Ⓐ 1650 Sierra Avenue, Suite 106, Yuba City, CA 95993 ☎ (530) 751-1925
www.familysoup.org

13583 Fed TaxID 77-0106237

Family Supportive Housing, Inc.

Ⓐ 692 N. King Road, San Jose, CA 95133
www.familysupportivehousing.org

13604 Fed TaxID 94-2527939

Family Violence Law Center

Ⓐ CONFIDENTIAL, Oakland, CA 94612
☎ (510) 208-0220 www.fvlc.org

17674 Fed TaxID 95-3673295

Family YMCA of the Desert

Ⓐ 43930 San Pablo Avenue, Palm Desert, CA 92260 ☎ (760) 779-9651
www.ymcaofthedesert.org

10619 Fed TaxID 68-0200668

Farm Animal Rescue, Adoption, and Sanctuary

Ⓐ 17314 McCourtney Road, Grass Valley, CA 95949 ☎ (530) 477-1757
www.animalplace.org

1805 Fed TaxID 52-1302627

Farm Animal Rights Movement (FARM)

Ⓐ 10101 Ashburton Lane, Bethesda, MD 20817 ☎ (888) FARM-USA
www.farmusa.org

25157 Fed TaxID 51-0292919

Farm Sanctuary

Ⓐ PO Box 150, Watkins Glen, NY 14891
☎ (607) 583-2225 www.farmsanctuary.org

18179 Fed TaxID 52-2151919

Farmers & Hunters

Feeding the Hungry

Ⓐ P.O. Box 323, Williamsport, MD 21795
☎ (866) 438-3434 www.fhfh.org

17740 Fed TaxID 95-1803694

FAS- Expand After School Program

Ⓐ 21250 Box Springs Rd. Ste. 212, Moreno Valley, CA 92557
☎ (951) 686-1096 www.fsaca.org

14174 Fed TaxID 33-0492302

Father Joe s Villages

Ⓐ 3350 E Street, San Diego, CA 92102
☎ (619) 446-2107 www.my.neighbor.org

3079654 Fed TaxID 45-3831597

Father's Mercy Outreach

Ⓐ 105 Colfax Ave East, Grass Valley, CA 95945 ☎ (530) 802-5092
www.fathersmercyoutreach.org

210 Fed TaxID 52-1136126

Federation for American Immigration Reform

Ⓐ 25 Massachusetts Avenue, N.W. Suite 330, Washington, DC 20001
☎ (877) 627-3247 www.fairus.org

18919 Fed TaxID 41-1601449

Feed My Starving Children

Ⓐ 401 93rd Ave NW, Coon Rapids, MN 55433 ☎ (703) 717-5232 www.fmssc.org

1560 Fed TaxID 73-6108657

Feed the Children

Ⓐ 333 N. Meridian Ave., Oklahoma City, OK 73107 ☎ (703) 674-5375
www.feedthechildren.org

13391 Fed TaxID 33-0072922

Feeding America Riverside and San Bernardino Counties

Ⓐ 2950 A. Jefferson St., Riverside, CA 92504
☎ (951) 359-4757 www.feedingamericaie.org

25530 Fed TaxID 41-2061798

Feeding America's Hungry Children

Ⓐ Box 83775, Phoenix, AZ 85071
☎ (602) 241-2873 www.feedingahc.org

2733376 Fed TaxID 46-3551071

Fiddymat Farm Elementary PTC

Ⓐ 4001 Brick Mason Circle, Roseville, CA 95747 ☎ (916) 501-4720 www.ffeptc.com

13606 Fed TaxID 94-3265100

Filipino American Rural Mission

Ⓐ 8109 Arroyo Vista Dr, Sacramento, CA 95823 ☎ (916) 509-9149
www.filipinoamericanmission.org

14303 Fed TaxID 94-3300090

Filipino-American Development Foundation

Ⓐ 1010 Mission Street, San Francisco, CA 94103 ☎ (415) 348-8042
www.bayanihanc.org

8739 Fed TaxID 94-2218907

Filipinos Advocates for Justice

Ⓐ 310 8th St Ste 306, Oakland, CA 94607
www.filipinos4justice.org

3020310 Fed TaxID 82-5367694

Filomena Farms

Ⓐ 1165 Lincoln Avenue, San Jose, CA 95125
☎ (408) 667-1859 www.filomenafarms.org

12443 Fed TaxID 13-3240109

FINCA International, Inc.

Ⓐ 1320 19th St NW, #600, Washington, DC 20036 ☎ (703) 717-5232 www.finca.org

20017 Fed TaxID 23-7364927

Firefighters Burn Institute

Ⓐ 3101 Stockton Blvd, Sacramento, CA 95820 ☎ (916) 739-8525 www.ffburn.org

988090 Fed TaxID 68-0375763

FIRESafe Marin

Ⓐ 33 Castle Rock Rd, Woodacre, CA 94973
☎ (415) 595-8574 www.firesafemarin.org

988125 Fed TaxID 95-1731714

First Baptist Church

Ⓐ 586 N. Main St., Pomona, CA 91784
☎ (909) 908-3717 www.4purplehearts.org

28194 Fed TaxID 94-3341034

First Place for Youth

Ⓐ 426 17th Street, Ste 100, Oakland, CA 94612 ☎ (510) 272-0979
www.firstplaceforyouth.org

28064 Fed TaxID 73-1628834

First Responder Support Network, Inc.

Ⓐ 4460 16 Redwood Hwy 362, San Rafael, CA 94303 ☎ (415) 533-9790 www.frsn.org

3020062 Fed TaxID 45-3647310

First Responders - Saving Abducted Children

Ⓐ 2925 E. Riggs Road #121, Chandler, AZ 85249 ☎ (480) 688-2352
www.findmegroup.org

17917 Fed TaxID 68-0023502

First Tee - Greater Sacramento

📍 3704 Marconi Ave Suite #1, Sacramento, CA 95821 📞 (916) 486-6220
🌐 firstteesacramento.org

15071 Fed TaxID 11-3158401

Fisher House Foundation

📍 111 Rockville Pike Suite 420, Rockville, MD 20850 📞 (888) 294-8560
🌐 fisherhouse.org

1982 Fed TaxID 82-3212876

FITRAH

📍 1104 Corporate Way, Sacramento, CA 95831 📞 (916) 970-0770 🌐 fitrah.org

2664 Fed TaxID 54-1940918

Five Talents USA

📍 2789 Hartland Rd, Falls Church, VA 22043
📞 (800) 670-6355 🌐 fivetalents.org

988099 Fed TaxID 81-2386721

Fix'D, Inc.

📍 68 E. 11th Street, Suite 115, Tracy, CA 95376 📞 (209) 207-9284 🌐 getfixd.com

238 Fed TaxID 81-4723883

Florin Athletic Club

📍 622 LELANDHAVEN WAY 622 Lelandhaven Way, Sacramento, CA 95831 📞 (916) 392-1896 🌐 **None**

11122 Fed TaxID 20-0431335

Fluff Buddies

📍 8228 Clarion Circle, Antelope, CA 95843
📞 (916) 214-8020 🌐 fluffbuddies.org

4737 Fed TaxID 95-3188150

Focus on the Family

📍 8605 Explorer Dr, Colorado Springs, CO 80920 📞 (719) 531-3400
🌐 FocusOnTheFamily.com

5017 Fed TaxID 68-0271664

Folsom Cordova Community Partnership

📍 10665 Coloma Road, Rancho Cordova, CA 95670 📞 (916) 361-8684 🌐 TheFCCP.org

127 Fed TaxID 46-3748740

Folsom's Hope

📍 1100 Blue Ravine Road, Folsom, CA 95630 📞 (916) 425-5013
🌐 folsomshope.org

26327 Fed TaxID 37-1441658

Food & Medicine for the Poor

📍 7005 Oxford Street, Saint Louis Park, MN 55426
📞 (952) 500-8652 🌐 matter.ngo

11742 Fed TaxID 94-2418054

Food Bank of

Contra Costa and Solano

📍 4010 Nelson Ave., Concord, CA 94520
📞 (925) 771-1312 🌐 foodbankccs.org

3245 Fed TaxID 68-0457594

Food Bank of El Dorado County

📍 4550 Business Drive, Cameron Park, CA 95682 📞 (530) 621-9950
🌐 foodbankedc.org

12589 Fed TaxID 68-0083105

Food Bank of Nevada County

📍 310 Railroad Ave., Suite 100, Grass valley, CA 95945 📞 (530) 272-3796
🌐 foodbankofnc.org

27074 Fed TaxID 26-1743952

Food Empowerment Project

📍 921 Transport Way, Ste 7, Petaluma, CA 94954 📞 (707) 775-5023
🌐 foodispower.org

29055 Fed TaxID 33-0412749

Food Finders, Inc.

📍 10539 Humboldt St, Los Alamitos, CA 90720 📞 (562) 283-1400 x107
🌐 foodfinders.org

18892 Fed TaxID 94-2772549

Food for People

📍 307 W. 14th St., Eureka, CA 95501
📞 (707) 445-3166 x302
🌐 foodforpeople.org

2013 Fed TaxID 95-2680390

Food for The Hungry Inc.

📍 1224 E Washington St, Phoenix, AZ 85034 📞 (480) 998-3100 🌐 fh.org

12872 Fed TaxID 68-0181095

Food for Thought

📍 6550 Railroad Ave, Forestville, CA 95436 📞 (707) 887-1647 x102
🌐 FFTfoodbank.org

12337 Fed TaxID 77-0320851

Food Inc (Food Oppurtunities Organization & Distribution Inc.

📍 4010 E. Amendola Drive, Fresno, CA 93725 📞 (559) 917-4910
🌐 ccfoodbank.org

29533 Fed TaxID 45-3973268

Food Literacy Center

📍 2973 Third Avenue, Sacramento, CA 95817 📞 (916) 873-2025
🌐 foodliteracycenter.org

10426 Fed TaxID 95-3557056

Foodbank of Southern CA

📍 1444 San Francisco Avenue, Long Beach, CA 90813 📞 (562) 435-3577
🌐 foodbankofsocal.org

18060 Fed TaxID 77-0018162

FOODSHARE, INC.

📍 4156 Southbank Rd., Oxnard, CA 93036
📞 (805) 983-7100 🌐 foodshare.com

28868 Fed TaxID 94-3258220

Foothill Anza Community Colleges Foundation

📍 12345 El Monte Road, Los Altos Hills, CA 94022 🌐 foothill.edu/fei

988084 Fed TaxID 47-5443905

Foothill Food Pantry

📍 10775 Texas Hill Road, Dobbins, CA 95935 📞 (530) 692-1250 🌐 **none**

12265 Fed TaxID 68-0073413

FosterHope Sacramento

📍 4144 Winding Way, Sacramento, CA 95841 📞 (916) 730-3145
🌐 fosterhopesac.org

11072 Fed TaxID 68-0198413

Foundation Aiding The Elderly

📍 3430 American River Drive, Suite 105, Sacramento, CA 95864
📞 (916) 481-8558 🌐 4fate.org

5296 Fed TaxID 23-7135845

Foundation Fighting Blindness

📍 6925 Oakland Mills Road #701 Columbia, MD 21045, Columbia, MD 21045 📞 (703) 674-5376
🌐 FightingBlindness.org

3127 Fed TaxID 68-0059409

Fourth & Hope

📍 1901 E Beamer Street, Woodland, CA 95776 📞 (530) 662-2699
🌐 fourthandhope.org

3080066 Fed TaxID 82-5300929

FoxG1 Research Foundation

📍 1 Lunckenbach Ln, Sands Point, NY 11005
📞 (916) 792-8796 🌐 foxg1research.org

24425 Fed TaxID 56-2189635

Free the Slaves

📍 1320 19th St NW, Suite 600, Washington, DC 20036 📞 (703) 717-5232
🌐 freetheslaves.net

24195 Fed TaxID 68-0085639

FREED Center

for Independent Living

📍 435 Sutton Way, Grass valley, CA 95945
📞 (530) 477-3333 🌐 FREED.org

3021110 Fed TaxID 68-0085639

FREED Center For Independent Living

📍 1100 Butte House Road, Ste 120, Yuba City, CA 95991
📞 (530) 477-3333 🌐 freed.org

27949 Fed TaxID 20-3256125

French Hospital Medical Center Foundation

📍 1911 Johnson Avenue, San Luis Obispo, CA 93401 📞 (805) 542-6496
🌐 supportfrenchhospital.org

10667 Fed TaxID 52-2234595

Fresh Lifelines For Youth, Inc.

▲ 568 Valley Way, Milpitas, CA 95035

☎ (408) 799-4128 [W flyprogram.org](http://www.flyprogram.org)

17645 Fed TaxID 33-0460177

Fresh Start Surgical Gifts

▲ 2011 Palomar Airport Rd.

Suite 206, Carlsbad, CA 92011

☎ (760) 448-2018 [W freshstart.org](http://www.freshstart.org)

25500 Fed TaxID 20-8747234

Fresher Sacramento

▲ 8001 Folsom Boulevard, Sacramento, CA 95826

☎ (916) 267-4464 [W freshersacramento.org](http://www.freshersacramento.org)

15081 Fed TaxID 94-6085452

Friends & Foundation of the San Francisco Public Library

▲ 710 Van Ness Avenue, San Francisco, CA 94102

☎ (415) 626-7500 [W friendsfpl.org](http://www.friendsfpl.org)

3043 Fed TaxID 31-1640393

Friends for Survival

▲ 2628 El Camino Avenue, Suite D-1, Sacramento, CA 95821

☎ (916) 392-0664 [W friendsforsurvival.org](http://www.friendsforsurvival.org)

16662 Fed TaxID 94-3309728

Friends of

Alameda County CASA, Inc.

▲ 1000 San Leandro Blvd., Ste 300, San Leandro, CA 94577

☎ (510) 618-1950 [W casaofalamedacounty.org](http://www.casaofalamedacounty.org)

16587 Fed TaxID 13-6018549

Friends of Animals

▲ 777 Post Road, Suite 205,

Darien, CT 06820

☎ (203) 656-1522 [W friendsofanimals.org](http://www.friendsofanimals.org)

10435 Fed TaxID 94-3371620

Friends of San Francisco

Animal Care and Control

▲ 1200 15th Street, San Francisco, CA 94103

☎ (415) 946-7433 [W helpacc.org](http://www.helpacc.org)

11898 Fed TaxID 94-2680092

Friends Of St. Francis

Childcare Center

▲ 50 Belcher Street, San Francisco, CA 94114

☎ (415) 861-1818 [W fosfchildcare.org](http://www.fosfchildcare.org)

11408 Fed TaxID 68-0010605

Friends Of The Animals In The Redwood Empire (FAIRE)

▲ 7366 Oakmont Drive, Santa Rosa, CA 95409

☎ (707) 538-9098 [W faireonline.org](http://www.faireonline.org)

988085 Fed TaxID 51-0183349

Friends of the Commission on the Status of Women

▲ 25 Van Ness, Suite 240, San Francisco, CA 94102

☎ (415) 779-6636 [W friendscosw.org](http://www.friendscosw.org)

18953 Fed TaxID 23-7420660

Friends of the Earth

▲ 2150 Allston Way, Suite 360, Berkeley, CA 94704

☎ (202) 783-7400 [W foe.org](http://www.foe.org)

3079928 Fed TaxID 94-2811088

Friends of the

Kings County Library

▲ 401 North Douty Street, Hanford, CA 93230

☎ (559) 582-0261 [W kingscountylibrary.org/friends](http://www.kingscountylibrary.org/friends)

17659 Fed TaxID 23-7098721

Friends of the Marin County Free Library

▲ 1608 Grant Ave, Novato, CA 94945

☎ (415) 209-0212 [W marinlibraryfriends.marin.org](http://www.marinlibraryfriends.marin.org)

21029 Fed TaxID 94-2400210

Friends of the River Foundation

▲ 1418 20th St, Suite 100, Sacramento, CA 95811

☎ (916) 442-3155 [W friendsoftheriver.org](http://www.friendsoftheriver.org)

24254 Fed TaxID 23-7217955

Friends of the

Roseville Public Library

▲ 225 Taylor St., Roseville, CA 95678

☎ (916) 300-7806 [W rosevillefriendsofthelibrary.org](http://www.rosevillefriendsofthelibrary.org)

26337 Fed TaxID 13-3880402

Friends Without A Border

▲ 1123 Broadway Suite 1210, New York, NY 10010

☎ (212) 691-0909 [W fwab.org](http://www.fwab.org)

10242 Fed TaxID 68-0477042

Front Street Animal Shelter

▲ 2127 Front Street, Sacramento, CA 95818

☎ (916) 396-7239 [W friendsoffrontstreet.org](http://www.friendsoffrontstreet.org)

4059 Fed TaxID 94-3110973

Futures Without Violence

▲ 100 Montgomery Street The Presidio, San Francisco, CA 94129

☎ (415) 678-5500 [W futureswithoutviolence.org](http://www.futureswithoutviolence.org)



46 Fed TaxID 94-2321411

Galt Community Concilio

▲ 431 S Lincoln Way, Galt, CA 95632

☎ (209) 745-9174 [W southcountyservices.net](http://www.southcountyservices.net)

16634 Fed TaxID 94-1743078

Gardner Health Services

▲ 160 E Virginia St Ste 100, San Jose, CA 95112

☎ (408) 200-2291 [W gardnerhealthservices.org](http://www.gardnerhealthservices.org)

27812 Fed TaxID 80-0587086

Gary Sinise Foundation

▲ PO Box 50008, Studio City, CA 91614

☎ (888) 708-7757 [W garysinisefoundation.org](http://www.garysinisefoundation.org)

4606 Fed TaxID 73-1386920

Gateway for Cancer Research

▲ 500 E Remington Rd, Schaumburg, IL 60173

☎ (847) 342-7450 [W gatewaycr.org](http://www.gatewaycr.org)

1941 Fed TaxID 82-2347906

Gateway Mountain Center

▲ 10038 Meadow Way Unit D, Truckee, CA 96161

☎ (775) 815-3762 [W sierraexperience.org](http://www.sierraexperience.org)

25626 Fed TaxID 94-3278357

Gateway Public Schools

▲ 1430 Scott Street, San Francisco, CA 94115

☎ (415) 749-3600 [W gatewaypublicschools.org](http://www.gatewaypublicschools.org)

29070 Fed TaxID 47-5174505

Gavin Buchanan

Memorial Foundation

▲ 617 Rialto Drive, Vacaville, CA 95687

☎ (844) 372-2553 [W gavinmemorialfoundation.com](http://www.gavinmemorialfoundation.com)

14306 Fed TaxID 94-3255845

George Mark Children's House

▲ 2121 George Mark Lane, San Leandro, CA 94578

☎ (510) 346-4624 [W georgemark.org](http://www.georgemark.org)

13350 Fed TaxID 52-2331060

German Shepherd Rescue

of Northern CA, Inc.

▲ 3078 Bird Rock Road, Pebble Beach, CA 93953

☎ (800) 728-3473 [W GSRNC.org](http://www.GSRNC.org)

3020336 Fed TaxID 68-0477661

German Shepherd Rescue

of Sacramento Valley

▲ 5425 Pleasant Grove Rd, Pleasant Grove, CA 95668

☎ (916) 655-3125 [W gsrsv.org](http://www.gsrsv.org)

18112 Fed TaxID 23-2969074

Gettysburg Foundation

▲ PO Box 4629, Gettysburg, PA 17325

☎ (717) 338-1243 [W gettysburgfoundation.org](http://www.gettysburgfoundation.org)

26858 Fed TaxID 68-0404917

Giant Steps Therapeutic

Equestrian Center

▲ 7600 Lakeville Highway, Petaluma, CA 94954

☎ (707) 769-8900 [W giantstepsriding.org](http://www.giantstepsriding.org)

4208 Fed TaxID 94-2985546

Gifts to Share Inc.

Ⓐ 915 I Street, 3rd Floor, Sacramento, CA 95814 ☎ (916) 808-5762
🌐 giftstoshareinc.org

3120 Fed TaxID 94-1582429

Girl Scouts Heart of Central California

Ⓐ 6601 Elvas Avenue, Sacramento, CA 95819 ☎ (916) 453-5230
🌐 girlscoutshcc.org

14307 Fed TaxID 94-1551410

Girl Scouts of Northern CA

Ⓐ 1650 Harbor Bay Parkway, Suite 100, Alameda, CA 94502 ☎ (510) 562-8470 x1510
🌐 gsnorcal.org

14111 Fed TaxID 95-1644585

Girl Scouts San Diego

Ⓐ 1231 Upas St, San Diego, CA 92103
☎ (619) 915-0923 🌐 sdgirlscouts.org

9409 Fed TaxID 54-2192524

Girls Inc. of the Northern Sacramento Valley

Ⓐ 1320 Yuba Street #211, Redding, CA 96001 ☎ (530) 605-4545
🌐 girlsincsv.org

14668 Fed TaxID 94-1558073

Girls Incorporated of Alameda County

Ⓐ 510 15th Street, Oakland, CA 94612
🌐 girlsinc-alameda.org

13390 Fed TaxID 95-1967727

Girls Scouts of San Geronio Council

Ⓐ 1751 Plum Lane, Redlands, CA 92374
☎ (909) 307-6555 🌐 gssgc.org

17543 Fed TaxID 68-0399384

Give Every Child A Chance

Ⓐ 322 Sun West Place, Manteca, CA 95337
☎ (209) 823-6222 🌐 gecac.net

4605 Fed TaxID 94-2495035

Glaucoma Research Foundation

Ⓐ 251 Post St Ste 600, San Francisco, CA 94108 ☎ (415) 986-3162
🌐 glaucoma.org

4067 Fed TaxID 77-0155782

Global Fund for Women

Ⓐ 800 Market St 7th Floor, San Francisco, CA 94102 ☎ (415) 248-4800
🌐 globalfundforwomen.org

129 Fed TaxID 47-4106354

Global Hands 360

Ⓐ 2130 N Arrowhead Ste 105C, San Bernardino, CA 92405 ☎ (818) 231-3848
🌐 globalhands360.org

300 Fed TaxID 52-1273585

Global Impact

Ⓐ 1199 N. Fairfax St., Suite 300, Alexandria, VA 22314 ☎ (703) 717-5232
🌐 charity.org/give

28694 Fed TaxID 16-1590512

Global Partners in Care

Ⓐ 501 Comfort Place, Mishawaka, IN 46545
☎ (703) 717-5232
🌐 globalpartnersincare.org

3080041 Fed TaxID 83-3774066

Global Urban Nomads

Ⓐ 125 Circuit Drive, Roseville, CA 95678 ☎ (916) 607-9420
🌐 globalurbannomads.org

2528 Fed TaxID 91-1458226

Gluten Intolerance Group of North America

Ⓐ 31214 - 124 Ave SE, Auburn, WA 98092
☎ (253) 833-6655 🌐 gluten.org

14008 Fed TaxID 94-2201749

Go Kids

Ⓐ 885 Moro Drive, Gilroy, CA 95020 🌐 GOKIDS.ORG

10074 Fed TaxID 91-1821040

GO2 Foundation for Lung Cancer

Ⓐ 1700 K Street NW Suite 660, Washington, DC 20006 ☎ (800) 298-2436
🌐 lungcanceralliance.org

24968 Fed TaxID 94-2436273

Gold country Community Services

Ⓐ 841 Old Tunnel Road, Grass Valley, CA 95945 ☎ (530) 615-4541
🌐 goldcountryservices.org

13 Fed TaxID 23-7627152

Golden Empire Council

Ⓐ 251 Commerce Circle, Sacramento, CA 95853 ☎ (916) 494-3460 🌐 gec-bsa.org

16589 Fed TaxID 68-0391542

Golden Gate

Labrador Retriever Rescue

Ⓐ 12 River Vista Ct, Novato, CA 94945
☎ (415) 613-6374 🌐 labrescue.org

16663 Fed TaxID 94-2781708

Golden Gate National Parks Conservancy

Ⓐ Fort Mason Center, Building 201, San Francisco, CA 94123 ☎ (415) 561-3000
🌐 parksconservancy.org

28110 Fed TaxID 27-1552370

Good Karma Bikes

Ⓐ 1163 Laurie Ave, San Jose, CA 95125
☎ (408) 291-0501 🌐 goodkarmabikes.org

12930 Fed TaxID 94-1366601

Goodwill Industries of San Joaquin

Ⓐ 129 S. Grant Street, Stockton, CA 95202
☎ (209) 466-2311 🌐 goodwill-sjv.org

5270 Fed TaxID 94-1375835

Gospel Center Rescue Mission

Ⓐ 445 S. San Joaquin Street, Stockton, CA 95203 ☎ (209) 320-2310 🌐 gcrms.org

988069 Fed TaxID 27-4018141

Grace and Mercy Charitable Foundation

☎ (209) 224-5273
🌐 gracemeracylodi.com

26173 Fed TaxID 26-0391438

Grandma's House of Hope

Ⓐ 1505 E. 17th St., #116, Santa Ana, CA 92705 ☎ (714) 558-8600
🌐 grandmashouseofhope.org

12859 Fed TaxID 59-3009617

Graves' Disease and Thyroid Foundation

Ⓐ P.O. Box 2793, Rancho Santa Fe, CA 92067 ☎ (877) 643-3123 🌐 gdanf.org

24975 Fed TaxID 95-4577359

Great Minds in STEM

Ⓐ 602 Monterey Pass Road, Monterey Park, CA 91754 ☎ (323) 262-0997
🌐 greatmindsinstem.org

988074 Fed TaxID 42-1576121

Greater Napa Fair Housing Center

Ⓐ 1804 SOSCOL AVE Ste 203, Napa, CA 94559 🌐 napafairhousing.org

29534 Fed TaxID 27-0595012

Green Technology Education & Employment

Ⓐ 1026 Florin Road #152, Sacramento, CA 95831 ☎ (916) 548-5472
🌐 greentechedu.org

21032 Fed TaxID 94-1676747

Greenbelt Alliance

Ⓐ 312 Sutter St, Suite 510, San Francisco, CA 94108 ☎ (415) 543-6771
🌐 greenbelt.org

4013 Fed TaxID 95-3313195

Greenpeace Fund

Ⓐ 702 H Street, NW, Suite 300, Washington, DC 20001 ☎ (800) 722-6995
🌐 greenpeacefund.org

5764 Fed TaxID 95-4132021

Greyhound Adoption Center

Ⓐ 4821 Dehesa Road, El Cajon, CA 92019
☎ (877) 478-8364 🌐 houndsavers.org

1847 Fed TaxID 65-0491973

Greyhound Foundation

📍 PO Box 638, Homasassa, FL 34487
📞 (352) 212-5878 🌐 4greyhounds.org

3145 Fed TaxID 09-4168613

GSUL

📍 3725 Marysville Boulevard, Sacramento, CA 95838 📞 (916) 286-8644 🌐 gsul.org

3020096 Fed TaxID 27-0251279

Guardians of the City

📍 PO Box 411314, San Francisco, CA 94141 📞 (415) 558-3546
🌐 guardiansofthecity.org

988119 Fed TaxID 94-2992645

Gubbio Project Inc, The

📍 133 Golden Gate Ave, San Francisco, CA 94102 📞 (415) 861-5848
🌐 thegubbioproject.org

456 Fed TaxID 11-1687477

Guide Dog Foundation for the Blind, Inc.

📍 371 East Jericho Turnpike, Smithtown, NY 11787 📞 (800) 548-4337
🌐 GuideDog.org

9306 Fed TaxID 94-1196195

Guide Dogs for the Blind, Inc.

📍 P.O. Box 151200, San Rafael, CA 94915
📞 (800) 295-4050 🌐 guidedogs.com

1807 Fed TaxID 95-1586088

Guide Dogs of America

📍 13445 Glenoaks Boulevard, Sylmar, CA 91342 📞 (800) 459-4843
🌐 guidedogsofamerica.org

3080140 Fed TaxID 71-1013691

Guitars in the Classroom

📍 1761 Hotel Circle South, Suite 210, San Diego, CA 92108 📞 (858) 337-1087
🌐 guitarsintheclassroom.org



29132 Fed TaxID 46-0781264

Habitat for Humanity

📍 270 Peachtree Street NW, Suite 1300, Atlanta, GA 30303 📞 (800) 422-4828
🌐 habitat.org

14295 Fed TaxID 94-3053687

Habitat for Humanity East Bay/Silicon Valley

📍 2619 Broadway, Oakland, CA 94612
📞 (510) 803-3378 🌐 habitatebsv.org

14309 Fed TaxID 94-3088881

Habitat for Humanity Greater San Francisco

📍 500 Washington Street, Suite 250, San Francisco, CA 94111 🌐 habitatgsf.org

25307 Fed TaxID 33-0461804

Habitat for Humanity Inland Valley

📍 27475 Ynez Rd. #390, Temecula, CA 92591
📞 (951) 296-3362 🌐 habitativ.org

8961 Fed TaxID 91-1914868

Habitat for Humanity International

📍 285 Peachtree Center Ave. NE, Suite 2700, Atlanta, GA 30303 📞 (703) 717-5232
🌐 habitat.org

28319 Fed TaxID 33-0880554

Habitat for Humanity International, Inc.

📍 738 Euclid Ave., Beaumont, CA 92223
📞 (951) 769-7600 🌐 habitatgpa.org

16641 Fed TaxID 68-0459756

Habitat for Humanity Lake County CA Inc,

📍 15312 Lakeshore Dr., Clearlake, CA 95422
📞 (707) 994-1100 x02 🌐 wlakehabitat.org

13626 Fed TaxID 33-0416470

Habitat for Humanity of Greater Los Angeles

📍 8739 Artesia Blvd., Bellflower, CA 90706
📞 (310) 323-5665 🌐 habitatla.org

3047 Fed TaxID 68-0085804

Habitat for Humanity of Greater Sacramento

📍 819 North 10th Street, Sacramento, CA 95811 📞 (916) 440-1215
🌐 habitatgreatersac.org

12931 Fed TaxID 91-1914868

Habitat for Humanity of Tulare/Kings Counties

📍 637 S Lovers Lane, Visalia, CA 93292
📞 (559) 734-4040 🌐 hfhtkc.org

12931 Fed TaxID 77-0369291

Habitat for Humanity of Tulare/Kings Counties

📍 637 S. Lovers Lane, Visalia, CA 93292
📞 (559) 734-4040 🌐 hfhtkc.org

10433 Fed TaxID 95-4244947

Habitat for Humanity San Gabriel Valley

📍 400 S Irwindale Ave, Azusa, CA 91702
📞 (626) 387-6899 🌐 sgvhabitat.org

3079787 Fed TaxID 20-1507669

Hagar USA Inc.

📍 1609 E 5th St, Charlotte, NC 28204
📞 (704) 880-0445 🌐 hagarusa.org

3020609 Fed TaxID 46-0948170

Hammers for Hope

📞 (202) 999-9221

3079746 Fed TaxID 26-1213083

Hands At Work In Africa USA

📍 12935 Alcosta Blvd Ste 1066, San Ramon, CA 94583 📞 (650) 731-2626
🌐 handsatwork.org

10663 Fed TaxID 20-3192107

Hands of Hope

📍 909 Spiva Avenue, Yuba City, CA 95991
📞 (530) 755-3491 🌐 ychandsofhope.org

3079936 Fed TaxID 94-2431437

Hanford Pentecostal-Homeless Showers

📍 323 E. 11th Street, Hanford, CA 93230
📞 (559) 582-1210
🌐 hanfordpcg.org/html/shower.html

17710 Fed TaxID 94-2882855

Happy Trails Riding Academy

📍 2773 E. Oakdale Ave, Tulare, CA 93274
📞 (559) 741-3791
🌐 happytrailridingacademy.org

29236 Fed TaxID 57-1195947

Harmony Health Medical Clinic and Family Resource Center

📍 1908 N. Beale Road, Marysville, CA 95901 📞 (530) 743-6888
🌐 myharmonyhealth.org

26345 Fed TaxID 56-2515797

Harvest Home Animal Sanctuary

📍 14741 Wing Levee Road, Stockton, CA 95206 📞 (209) 244-7174
🌐 harvesthomeanimal.org

15480 Fed TaxID 94-1505847

Haven of Peace

📍 7070 S. Harlan Road, French Camp, CA 95231 📞 (209) 982-0396
🌐 havenofpeaceinc.org

100 Fed TaxID 95-2901569

Health and Human Resource Education Center

📍 1905 San Pablo Ave, Oakland, CA 94612
📞 (510) 834-5990 🌐 hhrec.org

3049 Fed TaxID 68-0249296

Health Education Council

📍 3950 Industrial Boulevard, Suite 600, West Sacramento, CA 95691
📞 (916) 556-3344 🌐 healtheducouncil.org

342 Fed TaxID 52-1485477

Health Volunteers Overseas

📍 1900 L Street NW, Suite 310, Washington, DC 20036 📞 (703) 717-5232 🌐 hvousa.org

24019 Fed TaxID 77-0545774

Healthier Kids Foundation Santa Clara County

📍 4010 Moorpark Avenue, San Jose, CA 95117 📞 (408) 564-5114 🌐 hkidsf.org

4841 Fed TaxID 94-6129071

HealthRIGHT 360

Ⓐ 1735 Mission Street, San Francisco, CA 94103 ⓞ (415) 762-3700

🌐 healthright360.org

26340 Fed TaxID 80-0216470

Hearing Dog Program

Ⓐ 256 Seaside Dr., Pacifica, CA 94044 ⓞ (650) 898-9117

🌐 hearingdogprogram.org

24790 Fed TaxID 13-1882107

Hearing Health Foundation

Ⓐ 363 Seventh Avenue, 10th Floor, New York, NY 10001

ⓞ (212) 257-6140 🌐 hhf.org

18115 Fed TaxID 51-0555174

Heart Disease Aid and Research Fund

Ⓐ PO Box 37424, Phoenix, AZ 85069

ⓞ (800) 759-3004 🌐 heart-research.org

185 Fed TaxID 27-1373270

Hearts and Hands Counseling

Ⓐ 420 Folsom Road, Suite C, Roseville, CA 95678 🌐 heartsandhandscounseling.org

1838 Fed TaxID 47-0773858

Hearts United for Animals

Ⓐ P.O. Box 286, Auburn, NE 68305

ⓞ (402) 274-3679 🌐 hua.org

315 Fed TaxID 35-1019477

Heifer International

Ⓐ 1 World Ave., Little Rock, Arkansas 72202

ⓞ (619) 548-3150 🌐 heifer.org

316 Fed TaxID 13-5562162

Helen Keller International

Ⓐ One Dag Hammarskjold Plaza, Floor 2, New York, NY 10017

ⓞ (703) 717-5232 🌐 hki.org

20014 Fed TaxID 68-0182998

Hemophilia Council of CA

Ⓐ 717 K Street, Suite 501, Sacramento, CA 95814 ⓞ (916) 572-7771

🌐 Hemophiliaca.org

28518 Fed TaxID 13-5633307

HIAS

Ⓐ 1300 Spring Street, Suite 500, Silver Spring, MD 20910

ⓞ (703) 717-5232 🌐 hias.org

18879 Fed TaxID 33-0459227

High Desert

Homeless Services, Inc.

Ⓐ 14049 Amargosa Road, Victorville, CA 92392 ⓞ (760) 245-5991

🌐 highdeserthomelesservices.org

13379 Fed TaxID 95-3374790

Highland Senior Center

Ⓐ 3102 E Highland Ave, Patton, CA 92369 ⓞ (909) 862-8104

🌐 HighlandSeniorCenter.com

126 Fed TaxID 43-1562688

Hire Heroes USA

Ⓐ 1360 Union Hill Road, Suite 2A, Alpharetta, Georgia 30004

ⓞ (678) 785-3260 🌐 hireheroesusa.org

9905 Fed TaxID 74-2466103

Hispanic Association of Colleges and Universities

Ⓐ 8415 Datapoint, Suite 400, San Antonio, TX 78229 ⓞ (210) 692-3805 🌐 hacu.net

16120 Fed TaxID 52-1051044

Hispanic Scholarship Fund

Ⓐ 1411 West 190th Street Suite 700, Gardena, CA 90248

ⓞ (877) HSF-INFO 🌐 hsf.net

1518 Fed TaxID 23-7257390

Holt International Children's Services

Ⓐ PO Box 2880, Eugene, OR 97402

ⓞ (888) 355-4658 🌐 holtinternational.org

2099 Fed TaxID 52-1354365

Home School

Legal Defense Association

Ⓐ 1 Patrick Henry Cir, Purcellville, VA 20132

ⓞ (540) 338-5600 🌐 hslida.org

24976 Fed TaxID 33-0673009

HomeAid America

Ⓐ 7 Upper Newport Plaza Suite 200, Newport Beach, CA 92660

ⓞ (888) 3-HOMEAID 🌐 homeaid.org

15112 Fed TaxID 94-3266686

Homeless Children's Network

Ⓐ 3450 3rd Street, San Francisco, CA 94124

ⓞ (415) 437-3990 🌐 hcnkids.org

12618 Fed TaxID 94-3146280

Homeless Prenatal Program

Ⓐ 2500 18th St, San Francisco, CA 94110

🌐 homelessprenatal.org

12381 Fed TaxID 94-2737653

Homeless Rescue Services

Ⓐ 923 View Drive, Richmond, CA 94803

ⓞ (510) 301-9418 🌐 homelessrescue.org

18969 Fed TaxID 52-1826860

Homeless Veterans, National Coalition For

Ⓐ 1730 M St NW Suite 705, Washington, DC 20036 ⓞ (800) VET-HELP 🌐 nchv.org

18116 Fed TaxID 54-2143612

Homes for Our Troops

Ⓐ 6 Main St, Taunton, MA 02780

ⓞ (866) 787-6677 🌐 hforusa.org

3079779 Fed TaxID 20-4178574

Honey Lake Hospice

Ⓐ 60 S. Lassen Street, Susanville, CA 96130 ⓞ (530) 257-3137

🌐 honeylakehospice.org

3116 Fed TaxID 94-2777955

Hope Cooperative

Ⓐ 650 Howe Avenue, 400-A, Sacramento, CA 95825

ⓞ (916) 701-7175 🌐 hopecoop.org

9408 Fed TaxID 59-3564329

Hope for Haiti

Ⓐ 1021 5th Ave N., Naples, FL 34012

ⓞ (703) 717-5232 🌐 hopeforhaiti.com

3079886 Fed TaxID 95-4380081

Hope For Homeless Youth

Ⓐ 10741 McVine Ave, Sunland, CA 91040 ⓞ (213) 820-8305

🌐 hopeforhomelessyouth.org

29577 Fed TaxID 45-4538139

Hope for Horses, Inc.

Ⓐ 10576 ARNO RD, Box 150, Galt, CA 95632

ⓞ (916) 591-2481 🌐 hope4horses.com

26354 Fed TaxID 20-5182295

Hope For The Warriors®

Ⓐ 8003 Forbes Place Suite 201, Springfield, VA 22151 ⓞ (877) 246-7349

🌐 hopeforthewarriors.org

13632 Fed TaxID 94-2576059

Hope Hospice

Ⓐ 6377 Clark Avenue, Dublin, CA 94568

ⓞ (925) 829-8770 🌐 hopehospice.com

10471 Fed TaxID 68-0235846

Hope Ministries, Inc.

Ⓐ 602 E. Yosemite Avenue, Manteca, CA 95336 ⓞ (209) 665-7640

🌐 hopefamilyshelters.org

11678 Fed TaxID 94-1399287

Hope Services

Ⓐ 30 Las Colinas Lane, San Jose, CA 95119

ⓞ (408) 284-2842 🌐 hopeservices.org

13634 Fed TaxID 04-3129839

HOPE Worldwide

Ⓐ 4231 Balboa Ave #330, San Diego, CA 92117 ⓞ (610) 254-8800 🌐 hopewww.org

12520 Fed TaxID 94-2890791

Hospice by the Bay

Ⓐ 17 E. Sir Francis Drake Blvd., Ste. 100, Larkspur, CA 94939 ⓞ (415) 526-5500

🌐 hospicebythebay.org

10911 Fed TaxID 65-0943337

Hospice Foundation for End-of-Life Care

Ⓐ 3440 Hollywood Blvd Suite 415, Hollywood, FL 33021 ⓞ (877) 800-2951

🌐 foundationeolc.org

2522 Fed TaxID 59-2219888
Hospice Foundation of America
A 1707 L Street NW Suite 220,
Washington, DC 20036 P (800) 854-3402
W hospicefoundation.org

18095 Fed TaxID 94-2404634
Hospice Giving Foundation
A 80 Garden Ct Ste 201, Monterey,
CA 93940 P (831) 333-9023
W hospicegiving.org

13009 Fed TaxID 68-0027333
Hospice of Amador and Calaveras
A 1500 S. Hwy 49 Suite 205, Jackson,
CA 95642 P (209) 223-5500
W hospiceofamador.org

8192 Fed TaxID 94-2499333
Hospice of Humboldt, Inc.
A 3327 Timber Fall Court, Eureka,
CA 95503 P (707) 445-8443
W hospiceofhumboldt.org

4238 Fed TaxID 94-2777980
Hospice of San Joaquin
A 3888 Pacific Avenue, Stockton, CA 95204
P (209) 957-3888 W hospicesj.org

18058 Fed TaxID 95-3219656
Hospice of the Conejo
A 80 E. Hillcrest Dr., Ste. 204,
Thousand Oaks, CA 91360 P (805) 495-2145
W hospiceoftheconejo.org

11848 Fed TaxID 94-2515405
Hospice of the East Bay
A 3470 Buskirk Avenue, Pleasant Hill,
CA 94523 P (925) 887-5678
W hospiceeastbay.org

12339 Fed TaxID 95-3195126
Hospice SLO County
A 1304 Pacific Street, San Luis Obispo,
CA 93401 P (805) 544-2266
W hospiceslo.org

13253 Fed TaxID 94-2823240
**Hospice, Pathways
Hospice Foundation**
A 585 North Mary Avenue, Sunnyvale,
CA 94085 P (408) 773-4101
W pathwayshealth.org

25302 Fed TaxID 20-2976148
Hospitality House
A 1262 Sutton Way, Grass Valley, CA 95945
P (530) 615-0807 W hhshelter.org

28711 Fed TaxID 23-7334012
House of Hope
A 1948 W. Orange Ave., El Centro,
CA 92243 P (760) 352-1182 W ccdsd.org

29115 Fed TaxID 94-3061685
House Rabbit Society
A 148 Broadway, Richmond, CA 94804
P (510) 970-7575 W rabbit.org

13636 Fed TaxID 94-2154614
**Human Investment Project
(HIP Housing)**
A 364 South Railroad Avenue, San Mateo,
CA 94401 P (650) 348-6660
W hiphousing.org

13476 Fed TaxID 95-3667817
Human Options Inc
A 5540 Trabuco Rd, Irvine, CA 92619
P (949) 737-5242 W humanooptions.org

29075 Fed TaxID 68-0032176
Human Response Network
A 111 Mountain View Street, Weaverville,
CA 96093 P (530) 623-2024
W hrnrtrinity.org

2230 Fed TaxID 13-2875808
Human Rights Watch
A 350 Fifth Avenue, 34 Floor, New York,
NY 10118 P (703) 717-5232 W hrw.org

11613 Fed TaxID 68-0087989
Humane Farming Association
A PO Box 3577, San Rafael, CA 91912
P (415) 485-1495 W HFA.org

27107 Fed TaxID 52-1769464
Humane Society International
A 1255 23rd Street, NW
Suite 450, Washington, DC 20037
P (703) 674-5377 W hsi.org

14640 Fed TaxID 94-6001315
**Humane Society
of Sonoma County**
A 5345 Highway 12 West, Santa Rosa,
CA 95407 P (707) 542-0882
W humanesocietysoco.org

28114 Fed TaxID 55-0914744
Humanity & Inclusion
A 8757 Georgia Avenue, Suite 420,
Silver Spring, MD 20910
P (703) 717-5232 W hi-us.org

13088 Fed TaxID 13-3349872
**Huntington's Disease Society
of America**
A 505 Eighth Ave Ste 902, New York,
NY 10018 P (212) 242-1968 W hdsa.org



18118 Fed TaxID 95-4089758
**I Have A Dream Foundation
- Los Angeles**
A 3580 Wilshire Blvd., Suite 720,
Los Angeles, CA 90010 P (213) 572-0175
W (213) 572-0175

21036 Fed TaxID 95-2566791
I Love A Clean San Diego
A 5797 Chesapeake Court, Suite 200,
San Diego, CA 92123 P (619) 704-2771
W cleansd.org

2700580 Fed TaxID 33-1005895
ImagineU Children's Museum
A 210 N. TIPTON ST, VISALIA,
CA 93292 P (559) 733-5975
W imagineumuseum.org

14117 Fed TaxID 23-7209592
Imperial Beach Community Clinic
A 949 Palm Avenue, Imperial Beach,
CA 91932 P (619) 429-3733 W ibclinic.org

16910 Fed TaxID 95-3422004
**Imperial County Child Abuse
Prevention Council**
A 563 W. Main St., El Centro, CA 92243,
El Centro, CA 92243 P (760) 353-8380

1818 Fed TaxID 68-0008936
In Defense of Animals
A 3010 Kerner Blvd., San Rafael, CA 94901
P (415) 448-0048 W idausa.org

988086 Fed TaxID 51-0198509
Independent Journalism Fund
A 1124 Del Paso Blvd., Sacramento,
CA 95815 P (916) 498-1234 x1373
W independentjournalismfund.org

988264 Fed TaxID 94-3056179
Ink People Center for the Arts
A 525 7th St., Eureka, CA 95501
P (707) 442-8413 W inkpeople.org

17743 Fed TaxID 33-0102667
**Inland Empire
Latino Lawyers Association**
A 2060 University Ave. Ste. 113, Riverside,
CA 92507 P (951) 369-3009 W iella.org

3079670 Fed TaxID 36-3873652
Innovations for Learning, Inc.
A 10006 Cross Creek Blvd. Ste 402,
Tampa, FL 33647 P (813) 404-8319
W innovationsforlearning.org

28698 Fed TaxID 20-1647743
Inspire Life Skills Training, Inc.
A 2279 Eagle Glen Pkwy. #112-131,
Corona, CA 92883 P (951) 316-0011
W inspirelifefskills.org

12004 Fed TaxID 52-2018919
Institute for Black Charities
A 3325 Washburn Avenue, Suite 111,
Charlotte, NC 28205 P (240) 586-9999
W blackcharities.net

10818 Fed TaxID 95-3523177
Institute for Creation Research
A PO Box 59029, Dallas, TX 75229
P (800) 337-0375 W icr.org

29054 Fed TaxID 75-2401334

**Institute on Violence,
Abuse and Trauma**

📍 10065 Old Grove Road, Suite 101,
San Diego, CA 92131
☎ (858)527-1860 x4031 🌐 ivatcenters.org

11187 Fed TaxID 68-0363653

**Interfaith Council of Amador
(Interfaith Food Bank)**

📍 12181 Airport Road, Jackson, CA 95642
☎ (209) 608-2205 🌐 feedamador.org

24440 Fed TaxID 68-0112585

Interfaith Food Ministry

📍 440 Henderson St, Grass Valley,
CA 95945 ☎ (916) 642-3112
🌐 interfaithfoodministry.org

28120 Fed TaxID 52-1081455

**International Center for
Research on Women (ICRW)**

📍 1120 20th Street NW, Suite 500N,
Washington, DC 20036
☎ (703) 717-5232 🌐 icrw.org

28833 Fed TaxID 77-0541211

**International Children
Assistance Network**

📍 532 Valley Way, Milpitas, CA 95035
🌐 ican2.org

24003 Fed TaxID 33-0412343

International Christian Adoptions

📍 41745 Rider Way, Suite 2, Temecula,
CA 92590 ☎ (951) 695-3336 🌐 4achild.org

18184 Fed TaxID 39-1187711

**International Crane
Foundation, Inc.**

📍 E11376 Shady Lane Road, Baraboo,
WI 53913 ☎ (608) 356-9462
🌐 savingcranes.org

1423 Fed TaxID 95-3949646

International Medical Corps

📍 12400 Wilshire Blvd., Suite 1500,
Los Angeles, CA 90025 ☎ (703) 717-5232
🌐 internationalmedicalcorps.org

12452 Fed TaxID 95-4296919

**International Myeloma
Foundation**

📍 12650 Riverside Drive Suite 206,
North Hollywood, CA 91607
☎ (818) 487-7455 🌐 myeloma.org

4624 Fed TaxID 25-1679348

**International Orthodox
Christian Charities**

📍 110 West Road, Suite 360, Baltimore,
MD 21204 ☎ (703) 717-5232 🌐 iocc.org

16901 Fed TaxID 13-1845455

**International Planned
Parenthood Federation Western
Hemisphere Region**

📍 125 Maiden Lane FL 9, New York,
NY 10038 ☎ (703) 674-5378 🌐 ippfwhr.org

351 Fed TaxID 33-0412751

International Relief Teams

📍 4560 Alvarado Canyon Road,
Suite 1H, San Diego, CA 92120
☎ (703) 717-5232 🌐 irteams.org

319 Fed TaxID 13-5660870

**International Rescue
Committee, Inc.**

📍 122 East 42nd Street, 12th Floor,
New York, NY 10168 ☎ (703) 717-5232
🌐 rescue.org

18473 Fed TaxID 20-1664531

**Iraq and Afghanistan
Veterans of America, Inc.**

📍 119 West 40th Street, 19th Floor,
New York, NY 10018 ☎ (212) 982-9699
🌐 iava.org

11797 Fed TaxID 95-4453134

Islamic Relief USA-IRUSA

📍 3655 Wheeler Ave, Alexandria, VA 22304
☎ (703) 717-5232 🌐 irusa.org

28801 Fed TaxID 52-1492341

**Islamic-American
Zakat Foundation**

📍 4641 Montgomery Ave., Suite LL-30,
Bethesda, Montgomery 20814
☎ (301) 907-0997 🌐 iazf.org

10428 Fed TaxID 94-3225519

**Island Cat Resources
and Adoption**

📍 3876 Brown Ave., Oakland, CA 94619
☎ (510) 869-2584 🌐 icraeastbay.org

25649 Fed TaxID 23-2519029

**Israel Guide Dog Center
for the Blind**

📍 968 Easton Rd. Suite H, Warrington,
PA 18976 ☎ (215) 343-9100
🌐 israelguidedog.org

21039 Fed TaxID 36-1930035

Izaak Walton League of America

📍 707 Conservation Lane, Gaithersburg,
MD 20878 ☎ (301) 548-0150 🌐 iwla.org



18121 Fed TaxID 56-0818833

JAARS

📍 PO Box 248, Waxhaw, NC 28173
☎ (704) 843-6168 🌐 jaars.org

408 Fed TaxID 94-2474731

**Jane Goodall Institute for Wildlife
Research Education
and Conservation**

📍 1595 Spring Hill Rd., Suite 500,
Vienna, VA 22182 ☎ (703) 682-9220
🌐 janegoodall.org

14611 Fed TaxID 33-0023938

Janet Goeske Foundation

📍 5257 Sierra St., Riverside, CA 92504
☎ (951) 692-6382 🌐 jgf4seniors.org

11819 Fed TaxID 23-1907729

JDRF International

📍 200 Veasy St 28th Fl, New York,
NY 10281 ☎ (800) 533-2873 🌐 jdrf.org

2700473 Fed TaxID 23-1907729

JDRF International -

Greater Bay Area Chapter

📍 49 Stevenson Street, Suite 1200,
San Francisco, CA 94105 ☎ (415) 977-0360
🌐 jdrfbayarea.org

13646 Fed TaxID 23-1907729

**JDRF International,
Los Angeles Chapter, CA**

📍 811 Wilshire Blvd Ste 1600, Los Angeles,
CA 90017 ☎ (213) 233-9901 🌐 jdrf.org

20015 Fed TaxID 23-1907729

**JDRF International,
Northern CA Inland Chapter**

📍 1851 Heritage Ln Ste 170, Sacramento,
CA 95815 ☎ (916) 920-0790 🌐 jdrf.org

13647 Fed TaxID 23-1907729

**JDRF International,
Orange County Chapter, CA**

📍 2 Corporate Park Ste 106, Irvine,
CA 92606 ☎ (949) 553-0363 🌐 jdrf.org

14122 Fed TaxID 23-1907729

**JDRF International,
San Diego Chapter, CA**

📍 5665 Oberlin Dr Ste 106, San Diego,
CA 92121 ☎ (858) 597-0240 🌐 jdrf.org

9180 Fed TaxID 94-2449450

Jene Wah

📍 238 E. Church Street, Stockton, CA 95203
☎ (209) 463-7654 🌐 jenewah.org

11901 Fed TaxID 94-3208797

Jenny Lin Foundation

📍 2381 Grove Way, Room A, Castro Valley,
CA 94546 ☎ (510) 537-7366
🌐 jennylinfoundation.org

14319 Fed TaxID 71-0995500

**Jewish Community Center
of the East Bay**

📍 1414 Walnut Street, Berkeley,
CA 94709 🌐 jceastbay.org

12760 Fed TaxID 94-1156528

Jewish Family and Children's Services (JFCS)

Ⓐ 2150 Post Street, San Francisco, CA 94115 ☎ (415) 449-1261 www.jfcs.org

17677 Fed TaxID 33-0613083

Jewish Family Service of the Desert

Ⓐ 490 S. Farrell Dr., Ste. C, Palm Springs, CA 92262 ☎ (760) 325-4088 www.jfsdesert.org

14013 Fed TaxID 94-2536452

Jewish Family Services of Silicon Valley

Ⓐ 14855 Oka Road, Suite 202, Los Gatos, CA 95032 www.jfsv.org

18182 Fed TaxID 94-0545320

Jewish Home & Rehab Center

Ⓐ 302 Silver Ave., San Francisco, CA 94112 ☎ (415) 406-1107 www.jhsf.org

12188 Fed TaxID 94-2213100

Jewish Vocational Service

Ⓐ 225 Bush Street, Suite 400, San Francisco, CA 94104 www.jvs.org

2700637 Fed TaxID 33-0071613

JFK Memorial Foundation - Ophelia Project

Ⓐ 73555 San Geronio Way, Palm Desert, CA 92260 ☎ (760) 776-1600 www.jfkfoundation.org

988061 Fed TaxID 20-4481810

Jose M. Hernandez Reaching for the Stars Foundation

Ⓐ 445 W. Weber Avenue, Stockton, CA 95203 ☎ (209) 833-2282 www.astrojrh.org

187 Fed TaxID 81-4248036

Josh's Heart, Inc

Ⓐ 4141 63rd St, Sacramento, CA 95820 ☎ (916) 340-5437 www.joshsheart.org

7371 Fed TaxID 68-0195121

Joshua's House Hospice

Ⓐ 5025 J Street, Suite 311, Sacramento, CA 95819 ☎ (916) 502-0956 www.joshuashousehospice.org

14320 Fed TaxID 94-3203203

Juma Ventures

Ⓐ 815 S Street, Sacramento, CA 95811 ☎ (240) 644-9990 www.juma.org

717 Fed TaxID 95-1977659

Junior Blind of America

Ⓐ 5300 Angeles Vista Blvd, Los Angeles, CA 90043 ☎ (323) 295-4555 www.juniorblind.org

27422 Fed TaxID 94-6080105

Junior League of San Joaquin County

☎ (209) 933-6161 www.jlsjc.org

28872 Fed TaxID 95-2411667

Jurupa Mountains Discovery Center

Ⓐ 7621 Granite Hill Dr., Riverside, CA 92509 ☎ (951) 685-5818 www.JMDC.org

24006 Fed TaxID 01-0903595

Just Math Learning Centers

Ⓐ 605 Lincoln Blvd., Lincoln, CA 95648 ☎ (916) 300-6181 [none](http://www.none)



29158 Fed TaxID 26-3703199

K-9 Armor

Ⓐ 936 7th St. Ste B, Novato, CA 94945 ☎ (415) 265-9371 www.k9armor.com

147 Fed TaxID 27-5219467

K9s For Warriors

Ⓐ 114 Camp K9, Ponte Vedra, FL 32801 ☎ (904) 686-1956 www.k9sforwarriors.org

13650 Fed TaxID 95-1869644

Kare Youth League

Ⓐ 11356 Freer St, Arcadia, CA 91006 ☎ (626) 826-9617 www.kyl.org

3079738 Fed TaxID 26-1789695

Kay Yow Cancer Fund

Ⓐ 5121 Kingdom Way Ste 305, Raleigh, NC 27607 ☎ (919) 659-3301 www.kayyow.com

11669 Fed TaxID 68-0406980

Keaton's Child Cancer Alliance

Ⓐ 2260 Douglas Blvd., Suite #140, Roseville, CA 95661 ☎ (916) 784-6786 www.childcancer.org

10625 Fed TaxID 73-1682844

Keep A Child Alive

Ⓐ 17 State St Ste 2100, New York, NY 10004 ☎ (646) 975-5559 www.KeepAChildAlive.org

988083 Fed TaxID 47-3382204

Kelly's Angels Foundation

Ⓐ 343 E, Main Street, Suite 305, Stockton, CA 95202 ☎ (209) 242-2493 www.kelangels.org

3080116 Fed TaxID 81-1424125

Kev Ntseeg Leej Niam

Kee Tiam Vaj Lis Thum

Ⓐ 10090 E. Collier Road, Acampo, CA 95220 ☎ (209) 625-6417 www.kevntseegleejniam.org

13501 Fed TaxID 95-2021700

Kid Healthy

Ⓐ 1901 E. Fourth Street, Suite 100, Santa Ana, CA 92705 ☎ (949) 874-7701 www.mykidhealthy.org

14220 Fed TaxID 68-0306527

Kid Street Learning Center

Ⓐ 709 Davis Street, Santa Rosa, CA 95401 ☎ (707) 525-9223 www.kstreet.org

883 Fed TaxID 36-3719712

Kidney Cancer Association

Ⓐ PO Box 803338 #38269, Chicago, IL 60680 ☎ (800) 850-9132 www.kidneycancer.org

988094 Fed TaxID 77-0230821

Kids in Common A Children & Families Collaborative

Ⓐ 1605 THE ALAMEDA, San Jose, CA 95126 www.kidsincommon.org

3079613 Fed TaxID 46-2975228

Kids Need MoRE

Ⓐ 600 Albany Avenue, Suite 14, Amityville, NY 11701 ☎ (631) 747-5518 www.kidsneedmore.org

2804 Fed TaxID 91-1887623

Kidsave

Ⓐ 100 Corporate Pointe, Ste 380, Culver City, CA 90230 ☎ (310) 642-7283 www.kidsave.org

3017 Fed TaxID 68-0195225

KidsFirst

Ⓐ 124 Main Street, Roseville, CA 95678 ☎ (916) 774-6802 www.kidsfirstnow.org

17282 Fed TaxID 95-1604455

Kings Community Action Organization

Ⓐ 1130 N. 11th Ave, Hanford, CA 93230 ☎ (559) 415-7202 www.kcao.org

10451 Fed TaxID 94-1723493

Kings County Commission on Aging Council

Ⓐ 10953 14th Avenue, Armona, CA 93202 ☎ (559) 852-2828 www.kccoa.net

17691 Fed TaxID 94-6130925

Kings United Way

Ⓐ 125 West 7th Street, Hanford, CA 93230 ☎ (559) 584-1536 www.kingsunitedway.org

18543 Fed TaxID 71-0992446

Kiva Microfunds

Ⓐ 875 Howard St. Suite 340, San Francisco, CA 94103 ☎ (828) 479-5482 www.kiva.org

5028 Fed TaxID 68-0016996

Kiwanis Family House

Ⓐ 2875 50th Street, Sacramento, CA 95817 ☎ (916) 736-0116 www.kiwanisfamilyhouse.org

7131 Fed TaxID 94-2792265

Koinonia Home For Teens

Ⓐ 5980 Webb Street, Loomis, CA 95650

☎ (916) 613-4620 [W teens.kfh.org](http://www.teens.kfh.org)

9388 Fed TaxID 94-1421463

KVIE Inc.

Ⓐ 2030 West El Camino Ave., Sacramento, CA 95833 ☎ (916) 641-3602 [W kvie.org](http://www.kvie.org)

12043 Fed TaxID 68-0363824

KYCC Radio

Ⓐ 9019 West Lane, Stockton, CA 95210

☎ (209) 444-4620 [W kycc.com](http://www.kycc.com)



14321 Fed TaxID 94-2330864

La Casa de las Madres

Ⓐ 1663 Mission Street, Suite 225,

San Francisco, CA 94103 [W lacasa.org](http://www.lacasa.org)

14322 Fed TaxID 94-1744108

La Clinca de La Raza

Ⓐ 1515 Fruitvale Avenue, Oakland,

CA 94601 [W laclinica.org](http://www.laclinica.org)

3204 Fed TaxID 94-2270786

La Familia Counseling Center, Inc.

Ⓐ 5523 - 34th Street, Sacramento,

CA 95820 ☎ (916) 452-3601 [W lafcc.org](http://www.lafcc.org)

12342 Fed TaxID 68-0228235

La Luz Center

Ⓐ 17560 Greger Street, Sonoma, CA 95476

☎ (707) 938-5131 x102 [W laluzcenter.org](http://www.laluzcenter.org)

27878 Fed TaxID 68-0039583

Laassen Humane Society

Ⓐ 698-180 Jura Rd., Susanville,

CA 96130 ☎ (530) 260-2205

[W lassenhumanesociety.org](http://www.lassenhumanesociety.org)

28439 Fed TaxID 27-3741358

Labrador Retriever

Rescue of Fresno

Ⓐ 26650 Redhawk Lane, Clovis, CA 93619

☎ (559) 593-5463 [W labrescuefresno.org](http://www.labrescuefresno.org)

13816 Fed TaxID 95-2637633

Laguna Beach Community Clinic

Ⓐ 362 Third Street, Laguna Beach, CA 92651

☎ (949) 494-0761 [W lbclinic.org](http://www.lbclinic.org)

21040 Fed TaxID 04-2751357

Land Trust Alliance, Inc.

Ⓐ 1250 H Street NW, Suite 600,

Washington, DC 20005 ☎ (202) 638-4725

[W landtrustalliance.org](http://www.landtrustalliance.org)

26138 Fed TaxID 94-3115164

Lao Family Community Dev Inc

Ⓐ 7171 Bowling Drive, Suite 1120,

Sacramento, CA 95823

☎ (510) 694-0071 [W LFCD.ORG](http://www.LFCD.ORG)

26138 Fed TaxID 94-3115164

Lao Family Community Development, Inc.

Ⓐ 2325 East 12th St.. Ste. 226, Oakland,

CA 94601 ☎ (510) 694-0068 [W lfcd.org](http://www.lfcd.org)

14325 Fed TaxID 94-2917999

Larkin Street Youth Services

Ⓐ 134 Golden Gate Avenue, San Francisco,

CA 94109 [W larkinstreetyouth.org](http://www.larkinstreetyouth.org)

3008679 Fed TaxID 27-0970476

Latino Leadership Council (LLC)

Ⓐ 2945 Bell Rd #274, Auburn,

CA 95603 ☎ (916) 225-3693

[W latinoleadershipcouncil.org](http://www.latinoleadershipcouncil.org)

14810 Fed TaxID 33-0621826

Laura's House

Ⓐ 999 Corporate Drive Suite 225,

Ladera Ranch, CA 92694 ☎ (949) 361-3775

[W laurashouse.org](http://www.laurashouse.org)

3191 Fed TaxID 68-0425405

Lavender Library, Archives

& Cultural Exchange of

Sacramento Inc

Ⓐ 1414 21st Street, Sacramento, CA 95811

☎ (916) 834-0824 [W Lavenderlibrary.com](http://www.Lavenderlibrary.com)

14326 Fed TaxID 94-3227296

Lavender Youth

Recreation and Info Center

Ⓐ 127 Collingwood St, San Francisco,

CA 94114 [W lyric.org](http://www.lyric.org)

29159 Fed TaxID 46-2037981

Law Enforcement

Chaplaincy Foundation, The

Ⓐ 1007B W. College Ave. Suite 503,

Santa Rosa, CA 95401

☎ (812) 777-LECF [W lecf.org](http://www.lecf.org)

3057 Fed TaxID 94-2598748

Law Enforcement

Chaplaincy Sacramento

Ⓐ 2500 Marconi Avenue, #110, Sacramento,

CA 95821 ☎ (916) 978-0296

[W sacchaplains.com](http://www.sacchaplains.com)

3213 Fed TaxID 94-3312292

Lazarus Project Inc.

Ⓐ 3767 Annabelle Avenue, Roseville,

CA 95661 ☎ (916) 772-6833

[W lazarusprojectinc.org](http://www.lazarusprojectinc.org)

16666 Fed TaxID 94-2783401

Legal Aid at Work

Ⓐ 180 Montgomery Street, San Francisco,

CA 94104 ☎ (415) 864-8848 [W las-elc.org](http://www.las-elc.org)

13743 Fed TaxID 95-1997024

Legal Aid Society

of San Bernardino

Ⓐ 354 W 6th St, San Bernardino, CA 92404

☎ (909) 889-7328 [W LegalAidOfSB.org](http://www.LegalAidOfSB.org)

12744 Fed TaxID 51-0169463

Legal Services For Children, Inc.

Ⓐ 1254 Market Street, 3rd Floor,

San Francisco, CA 94102

☎ (415) 863-3762 [W lsc-sf.org](http://www.lsc-sf.org)

3147 Fed TaxID 94-1384659

Legal Services of

Northern California

Ⓐ 517 12th Street, Sacramento, CA 95814

☎ (916) 551-2135 [W lsn.net](http://www.lsn.net)

25700 Fed TaxID 37-1575618

Legenade Childrens Fund

Ⓐ 8109 Arroyo Vista Dr, Sacramento,

CA 95823 ☎ (916) 222-5940

[W seniorsfund.org](http://www.seniorsfund.org)

10454 Fed TaxID 77-0137925

Lemoore Christian Aid

Ⓐ 224 N. Lemoore Ave., Lemoore,

CA 93245 ☎ (559) 924-2229

[W facebook.com/LCAcommunity](http://www.facebook.com/LCAcommunity)

13479 Fed TaxID 95-3499011

Lestonnac Free Clinic

Ⓐ 1215 E Chapman Ave, Orange,

CA 92866 ☎ (714) 633-4600

[W lestonnacfreeclinic.org](http://www.lestonnacfreeclinic.org)

25482 Fed TaxID 13-5644916

Leukemia & Lymphoma Society

Ⓐ 3 International Dr Ste 200, Rye Brook,

NY 10573 ☎ (914) 949-5213 [W lls.org](http://www.lls.org)

13664 Fed TaxID 13-5644916

Leukemia & Lymphoma Society,

CA Southland Chapter

Ⓐ 4929 Wilshire Blvd Ste 800, Los Angeles,

CA 90010 ☎ (310) 342-5800 [W lls.org](http://www.lls.org)

13665 Fed TaxID 13-5644916

Leukemia & Lymphoma Society,

CA, Greater Bay Area Chapter

Ⓐ 101 Montgomery St, San Francisco,

CA 94104 ☎ (415) 625-1100 [W lls.org/gba](http://www.lls.org/gba)

3059 Fed TaxID 13-5644916

Leukemia & Lymphoma Society,

CA, Greater Sacramento Chapter

Ⓐ 7750 College Town Dr Ste 210,

Sacramento, CA 95826

☎ (916) 929-4720 [W lls.org](http://www.lls.org)

2700490 Fed TaxID 13-5644916

Leukemia & Lymphoma Society,

CA, Orange County Chapter

Ⓐ 515 Cabrillo Park Dr Ste 102,

Santa Ana, CA 92701 ☎ (714) 481-5600

[W lls.org/orange-county-inland-empire](http://www.lls.org/orange-county-inland-empire)

14126 Fed TaxID 13-5644916

Leukemia & Lymphoma Society, CA, San Diego & Hawaii Chapter

▲ 3890 Murphy Canyon Rd Ste 150, San Diego, CA 92123 ☎ (858) 427-6848
🌐 lls.org/san-diego-hawaii

28670 Fed TaxID 13-5644916

Leukemia & Lymphoma Society, Central CA Chapter, Bakersfield

▲ 1800 30th St 4th Fl, Bakersfield, CA 93301 ☎ (661) 845-2710 🌐 lls.org/cca

16861 Fed TaxID 13-5644916

Leukemia & Lymphoma Society, Central CA Chapter, Fresno

▲ 7491 N Remington Ave Ste 101, Fresno, CA 93711 ☎ (559) 435-1482 🌐 lls.org/cca

18972 Fed TaxID 36-6102182

Leukemia Research Foundation

▲ 191 Waukegan Ste 105, Northfield, IL 60093 ☎ (847) 424-0600
🌐 allbloodcancers.org

988101 Fed TaxID 81-3066621

LGBT Community Network

▲ 655 Minnewawa Ave #278, Clovis, CA 93612 ☎ (559) 862-4559 🌐 lgbtcn.org

14328 Fed TaxID 23-7455567

LIFE ElderCare

▲ 39055 Hastings Street, Suite 208, Fremont, CA 94538 ☎ (408) 859-3218
🌐 LifeElderCare.org

16862 Fed TaxID 94-6050196

Lifehouse, Inc.

▲ 899 Northgate Drive, Suite 500, San Rafael, CA 94903 ☎ (415) 472-2373
🌐 lifehouseagency.org

29264 Fed TaxID 77-0160469

LifeMoves

▲ 181 Constitution Drive, Menlo Park, CA 94025 🌐 ivsn.org

26139 Fed TaxID 33-0720982

LifeSTEPS

▲ 3247 Ramos Circle, Sacramento, CA 95827
☎ (916) 965-0110 🌐 lifestepsusa.org

18375 Fed TaxID 35-2252834

Lighthouse Counseling & Family Resource Center

▲ 110 Gateway Drive, Suite 210, Lincoln, CA 95648 ☎ (916) 408-6911
🌐 lighthousefrc.org

732 Fed TaxID 94-1415317

LightHouse for the Blind and Visually Impaired

▲ 214 Van Ness Avenue, San Francisco, CA 94102 ☎ (415) 431-1481
🌐 lighthouse-sf.org

25538 Fed TaxID 95-1977659

Lilliput

▲ 8391 Auburn Boulevard, Citrus Heights, CA 95610 ☎ (916) 678-7254 🌐 lilliput.org

28231 Fed TaxID 26-4273729

Lily's Legacy Senior Dog Sanctuary

▲ 1580 Adobe Road, Petaluma, CA 94954
☎ (415) 328-5161 🌐 lilyslegacy.org

21042 Fed TaxID 94-6104179

Lindsay Wildlife Museum

▲ 1931 First Avenue, Walnut Creek, CA 94597
☎ (925) 935-1978 🌐 wildlife-museum.org

17127 Fed TaxID 33-0938499

Lions, Tigers & Bears

▲ 24402 Martin Way, Alpine, CA 91901
☎ (619) 659-8078
🌐 lionstigersandbears.org

13667 Fed TaxID 95-3295831

LITA card

▲ 4340 Redwood Hwy, F101, San Rafael, CA 94903 ☎ (415) 472-5482
🌐 litamarin.org

3061 Fed TaxID 68-0241734

Literacy Support Council of Placer County

▲ 350 Nevada Street, Auburn, CA 95603
☎ (530) 823-2387 🌐 placer.ca.gov/2154/Literacy-Support-Council

10429 Fed TaxID 52-2386886

Little Wishes

▲ 901 Butterfield Road, San Anselmo, CA 94960 ☎ (415) 459-9474
🌐 littlewishes.org

16814 Fed TaxID 94-2367285

Live Oak Child Development Center

▲ 1990 Archer Avenue, Live Oak, CA 95953 ☎ (530) 695-2372
🌐 liveoakchildcarecenter.com

8682 Fed TaxID 94-2598256

Live Violence Free

▲ 2941 Lake Tahoe Boulevard, South Lake Tahoe, CA 96150
☎ (530) 264-5315 🌐 liveviolencefree.org

806 Fed TaxID 76-0324875

Living Water International

▲ 4001 Greenbriar Dr., Stafford, TX 77477
☎ (281) 207-7800 🌐 water.cc

3105 Fed TaxID 94-2665377

LivingFitSeniors.com

▲ 8230 Civic Center Drive, Suite 140, Elk Grove, CA 95757 ☎ (916) 685-3160
🌐 the sceg.org/livingFitSeniors.com

15396 Fed TaxID 77-0370874

Loaves & Fishes Family Kitchen

▲ 1609 Regatta Lane, Suite D, San Jose, CA 95112 ☎ (408) 998-1500
🌐 loavesfishes.org

12650 Fed TaxID 68-0018077

Loaves and Fishes of Contra Costa

▲ 1985 Bonfacio St., Suite 100, Concord, CA 94520 🌐 loavesfishescc.org

24986 Fed TaxID 94-3209613

Local Animal Charities of America

▲ 1100 Larkspur Landing Circle #108, Larkspur, CA 94939 ☎ (415) 925-2670
🌐 localanimalcharities.org

11838 Fed TaxID 94-1570121

Lodi Boys & Girls Club

▲ 275 E. Poplar, Lodi, CA 95240
☎ (209) 334-2697 🌐 bgclodi.com

988113 Fed TaxID 94-1044474

Lodi Health, Adult Day Services

▲ 125 S. Hutchins Street, Lodi, CA 95240
☎ (209) 369-4443 🌐 adventisthealth.org

13026 Fed TaxID 68-0435971

Lodi House

▲ 801 S. Washington Street, Lodi, CA 95240
☎ (209) 334-6346 🌐 lodihouse.org

17548 Fed TaxID 68-0438028

Lodi Public Library Foundation

▲ 201 W. Locust Street, Lodi, CA 95240 ☎ (209) 333-5554
🌐 lodilibraryfoundation.org

4846 Fed TaxID 94-2412399

LOEL Center

▲ 105 S. Washington Street, Lodi, CA 95240
☎ (209) 368-2050 🌐 loelcenter.net

2519 Fed TaxID 95-3522679

Loma Linda University Medical Center

▲ 11234 Anderson Street, Loma Linda, CA 92354 ☎ (909) 651-2020
🌐 lluurovision2020.org

10039 Fed TaxID 95-3134049

Los Angeles Mission

▲ 303 East 5th Street, Los Angeles, CA 90013 ☎ (213) 629-1227
🌐 losangelesmission.org

13669 Fed TaxID 95-3135649

Los Angeles Regional Food Bank

▲ 1734 East 41st Street, Los Angeles, CA 90058 ☎ (323) 234-3030
🌐 lafoodbank.org

24988 Fed TaxID 81-0647995

LOVE I.N.C. of Manteca

▲ 965 E. Yosemite Avenue, Manteca, CA 95336 ☎ (209) 825-9131
🌐 loveincmanteca.org

26236 Fed TaxID 94-3441434

Loved Twice

📍 4123 Broadway, Suite 815, Oakland, CA 94611 📞 (510) 652-2229
🌐 lovedtwice.org

3063 Fed TaxID 94-1659687

LSS of Northern CA

📍 1465 Civic Ct. Building D, Suite 810, Concord, CA 94520
📞 (925) 825-1060 🌐 lssnorcal.org

17546 Fed TaxID 94-2364060

LULAC Stockton Council 2060

📞 (209) 423-0669
🌐 lulacstockton2060.org

8557 Fed TaxID 43-1131436

Lupus Foundation of America

📍 2121 K St NW Ste 200, Washington, DC 20037 📞 (202) 349-1155 🌐 lupus.org

7370 Fed TaxID 94-2469741

Lupus Foundation of Northern CA

📍 2635 North First Street, #211, San Jose, CA 95134 📞 (408) 954-8600 🌐 lfnc.org

14129 Fed TaxID 33-0717512

Lupus Foundation of Southern CA Inc

📍 4699 Murphy Canyon Road, Suite 104, San Diego, CA 92123
📞 (858) 278-2788 🌐 lupuscal.org

335 Fed TaxID 13-2574963

Lutheran World Relief

📍 413 Wacouta Street Suite 430, St. Paul, MN 55101 📞 (800) 597-5972 🌐 lwr.org

4684 Fed TaxID 95-4335088

Lymphoma Research Foundation

📍 88 Pine Street, Suite 2400, New York, NY 10005 📞 (800) 500-9976
🌐 lymphoma.org



3079712 Fed TaxID 27-0652760

MABW

📍 1072 S. De Anza Blvd Suite A107-525, San Jose, CA 95129 📞 (408) 603-9732
🌐 makeabirthdaywish.org

988133 Fed TaxID 77-0391942

Madera Coalition For Community Justice

📍 219 S D.Street, Madera, CA 93638
📞 (559) 661-1879 🌐 maderaccj.org

18703 Fed TaxID 77-0513488

Madera County Food Bank

📍 225 S. Pine St., Madera, CA 93637 📞 (559) 975-5315
🌐 maderafoodbank.com

2278 Fed TaxID 13-3280194

MADRE, Inc.

📍 121 West 27th Street, 301, New York, NY 10001 📞 (212) 627-0444 🌐 madre.org

12845 Fed TaxID 94-3189198

Maitri

📍 401 Duboce Ave, San Francisco, CA 94117
📞 (415) 558-3003 🌐 maitrisf.org

1958 Fed TaxID 46-5746005

Make It Happen

📍 815 A Street, Davis, CA 95616
📞 (530) 304-5980 🌐 mihyolo.org

426 Fed TaxID 86-0481941

Make-A-Wish Foundation of America

📍 "1702 E. Highland Ave Suite 400," Phoenix, AZ 85016
📞 (703) 674-5379 🌐 wish.org

11571 Fed TaxID 94-2958481

Make-A-Wish Foundation, Greater Bay Area

📍 1333 Broadway Suite 200, Oakland, CA 94612 📞 (415) 982-9474 🌐 sf.wish.org

25294 Fed TaxID 95-3413415

Manna, Conejo Valley Food Bank

📍 3020 Crescent Way, Thousand Oaks, CA 91362 📞 (805) 497-4959
🌐 mannaconejo.org

3079548 Fed TaxID 47-3732395

Manteca Gospel Center Rescue Mission

📍 149 South Street, Manteca, CA 95337
📞 (209) 603-9985

25658 Fed TaxID 26-3693298

Manteca Police Chief's Foundation

📍 1001 W. Center Street, Manteca, CA 95336 📞 (209) 456-8161
🌐 mantecapolicechiefsfoundation.org

15609 Fed TaxID 91-1947355

Manteca Youth Focus

📞 (209) 272-2561
🌐 mantecayouthfocus.org

16217 Fed TaxID 36-2586390

MAP International

📍 4700 Glynco Parkway, Brunswick, GA 31525 📞 (703) 717-5232 🌐 map.org

13205 Fed TaxID 13-1846366

March of Dimes

📍 1550 Crystal Dr Ste 1300, Arlington, VA 22202 📞 (888) 663-4637
🌐 marchofdimes.org

16864 Fed TaxID 13-1846366

March of Dimes, Central CA

📍 4201 W Shaw Ave Ste 105, Fresno, CA 93722 📞 (559) 244-5777
🌐 marchofdimes.org/CA

4108 Fed TaxID 13-1846366

March of Dimes, Greater Bay Area

📍 101 Montgomery St Ste 300, San Francisco, CA 94104 📞 (415) 788-2202
🌐 marchofdimes.org

13681 Fed TaxID 13-1846366

March of Dimes, Greater Los Angeles Area

📍 350 N Glendale Ave Ste B-518, Glendale, CA 91206 📞 (818) 539-2195
🌐 marchofdimes.org

13677 Fed TaxID 13-1846366

March of Dimes, Inland Empire Division

📍 21804 Cactus Blvd Ste 4, Riverside, CA 92518 📞 (951) 341-0903
🌐 marchofdimes.org

13678 Fed TaxID 13-1846366

March of Dimes, Orange County Division

📍 2222 Martin St Ste 270, Irvine, CA 92612
📞 (949) 263-1100 🌐 marchofdimes.org

9821221 Fed TaxID 13-1846366

March of Dimes, Sacramento Valley

📍 333 University Ave Ste 200, Sacramento, CA 95825 📞 (916) 922-1913
🌐 marchofdimes.org

13679 Fed TaxID 13-1846366

March of Dimes, South Bay Area

📍 1101 S Winchester Blvd Ste E155, San Jose, CA 95128 📞 (408) 260-7629
🌐 marchofdimes.org

15161 Fed TaxID 94-2605669

Marin Center for Independent Living

📍 710 Fourth St., San Rafael, CA 94901
📞 (415) 459-6245 🌐 marincil.org

14331 Fed TaxID 94-2237120

Marin Community Clinic

📍 1177 E. Francisco Blvd., San Rafael, CA 94901 📞 (415) 526-8527
🌐 marinclinic.org

21045 Fed TaxID 94-6089780

Marin Conservation League

📍 175 N. Redwood Dr, Suite 135, San Rafael, CA 94903 📞 (415) 485-6257
🌐 marinconservationleague.org

26957 Fed TaxID 26-4438087

Marin Friends of Ferals

322 Blackstone Drive, San Rafael, CA 94903 P (415) 246-9162

W marinferals.org

13684 Fed TaxID 94-1156562

Marin Humane Society

171 Bel Marin Keys Blvd., Novato, CA 94949 P (415) 883-4621

W marinhumanesociety.org

12888 Fed TaxID 22-3357410

Marine Corps --

Law Enforcement Foundation

273 Columbus Avenue Suite 10, Tuckahoe, NY 10707 P (877) 606-1775 W mc-lef.org

26395 Fed TaxID 54-1537899

Marine Corps League Foundation Inc.

3619 Jefferson Davis Highway Suite 115, Stafford, VA 22554 P (703) 207-9588

W mclfoundation.org

1810 Fed TaxID 51-0144434

Marine Mammal Center

2000 Bunker Road, Fort Cronkhite, Sausalito, CA 94965 P (415) 289-SEAL

W MarineMammalCenter.org

12507 Fed TaxID 94-1156639

Marjaree Mason Center

1600 M. Street, Fresno, CA 93721

P (559) 487-1313 W mmcenter.org

10013 Fed TaxID 94-2499217

Market Street Railway Company

870 Market Street #803, San Francisco, CA 94102 P (415) 956-0472

W streetcar.org

28416 Fed TaxID 30-0636031

Marley's Mutts Dog Rescue

22201 Amerwood Ct., Tehachapi, CA 93561 P (661) 822-8612

W marleymutts.org

26958 Fed TaxID 91-2091094

Martha's Kitchen

311 Willow Street, San Jose, CA 95110

P (408) 293-6111 W marthas-kitchen.org

17678 Fed TaxID 33-0777892

Martha's Village and Kitchen, Inc.

3350 E Street, San Diego, CA 92102

P (760) 347-4741 W marthasvillage.org

28807 Fed TaxID 68-0031693

Martinez Education Foundation

PO Box 933, Martinez, CA 94553

P (925) 372-8782

W martinezedfoundation.com

17552 Fed TaxID 94-3377000

Mary Graham

Children's Shelter Foundation

6861 W. Mary Graham Lane, French Camp, CA 95231 P (209) 468-7635

W marygrahamfoundation.org

13382 Fed TaxID 33-0632426

Mary's Table

641 Roberds Ave, San Bernardino, CA 92411 P (909) 889-2558

W MarysMercyCenter.org

25662 Fed TaxID 31-1348100

Matthew 25: Ministries

11060 Kenwood Rd., Cincinnati, OH 45242 P (513) 793-6256 W m25m.org

213 Fed TaxID 22-2624532

MAZON: A Jewish Response to Hunger

10850 Wilshire Blvd Ste 400, Los Angeles, CA 90024 P (310) 442-0020 W mazon.org

10474 Fed TaxID 68-0123612

McHenry House for the Homeless

757 A Street, Tracy, CA 95376

P (209) 835-2328

W mchenryhousetracy.org

16804 Fed TaxID 94-2389889

MCRCC

173 Sargent Court, Monterey, CA 93942

P (831) 373-3955 W mtryapepcrisis.org

12596 Fed TaxID 30-0610870

Meals on Wheels by ACC

7375 Park City Drive, Sacramento, CA 95831 P (916) 394-6399 W mowsac.org

13228 Fed TaxID 68-0044205

Meals on Wheels Diablo Region

1300 CIVIC DRIVE, Walnut Creek, CA 94596 P (925) 239-2487

W mowdiableregion.org

13510 Fed TaxID 94-2651065

Meals on Wheels

of Alameda County

1721 Broadway #201, Oakland, CA 94612

P (510) 777-9560 W feedingseniors.org

13688 Fed TaxID 68-0231350

Meals on Wheels

of Contra Costa, Inc.

1220 Morello Avenue, Suite 210, Martinez, CA 94553 P (866) 869-6697

W mealsonwheelsofcontracosta.org

11947 Fed TaxID 94-1741155

Meals On Wheels of San Francisco

1375 Fairfax Avenue, San Francisco, CA 94124 P (415) 920-1111 W mowsf.org

12098 Fed TaxID 94-2453452

Meals on Wheels of Solano County

95 Marina Center, Suisun City, CA 94585

W mealsonwheelssolano.org

18191 Fed TaxID 93-0878944

Medical Teams International

14150 SW Milton Court, Tigard, OR 97224

P (703) 717-5232 W medicalteams.org

3020138 Fed TaxID 26-1636099

Melanoma Research Alliance

730 15th Street, NW 4th Floor, Washington, DC 20005 P (703) 674-5380

W curemelanoma.org

3080025 Fed TaxID 83-4051930

Men of Courage

4022 Sunrise Boulevard, Suite 120/150, Rancho Cordova, CA 95743

P (916) 897-1718 W n/a

25664 Fed TaxID 95-3371166

Mental Health

Advocacy Services, Inc.

3255 Wilshire Blvd. Suite 902, Los Angeles, CA 90010 P (213) 389-2077

W mhas-la.org

26844 Fed TaxID 13-1614906

Mental Health America

(formerly National Mental Health Association)

500 Montgomery St Ste 820, Alexandria, VA 22314 P (800) 969-6642

W mhanational.org

24390 Fed TaxID 20-5853443

Me-One Foundation

PO Box 135, Roseville, CA 95678

P (916) 284-8294

W me-onefoundation.org

12867 Fed TaxID 91-1148123

Mercy Corps

45 SW Ankeny St., Portland, OR 97204

P (703) 717-5232 W mercycorps.org

16622 Fed TaxID 33-0315864

Mercy House

807 N. Garfield St, Santa Ana, CA 92701

P (714) 836-7188 W mercyhouse.net

128 Fed TaxID 94-3081666

Mercy Housing CA

1256 Market Street, San Francisco, CA 94612 P (415) 355-7136

W mercyhousing.org/CA

12441 Fed TaxID 26-2414132

Mercy Ships

PO Box 2020, Lindale, TX 75771

P (903) 939-7000 W mercyships.org

429 Fed TaxID 74-1563270

Mexican American Legal Defense and Educational Fund

📍 634 S. Spring Street, 11th Fl., Los Angeles, CA 90014 📞 (213) 629-2512 🌐 maldef.org

26962 Fed TaxID 20-4796293

Migraine Research Foundation, Inc.

📍 300 East 75th St Suite 3K, New York, NY 10021 📞 (212) 249-5402

🌐 migraineresearchfoundation.org

25513 Fed TaxID 42-1697594

Military and Veteran Women Support Fund

📍 PO Box 5583, San Jose, CA 95150

📞 (650) 868-2285 🌐 academywomen.org

2040 Fed TaxID 74-2238462

Military Community Youth Ministries

📍 540 N Cascade Ste 300, Colorado Springs, CO 80903 📞 (800) 832-9098 🌐 mcyam.org

13692 Fed TaxID 54-1659039

Military Officers Association of America Scholarship Fund

📍 201 N. Washington Street, Alexandria, VA 22314 📞 (800) 234-6622

🌐 moaa.org/scholarshipfund

2037 Fed TaxID 95-1920983

Mission Aviation Fellowship

📍 112 N Pilatus Ln, Nampa, ID 83687

📞 (208) 498-0800 🌐 maf.org

2555668 Fed TaxID 51-0187791

Mission Economic Development Agency

📍 2301 Mission Street Ste 301, San Francisco, CA 94110 🌐 medasf.org

24993 Fed TaxID 71-0957865

Missionaries of Jesus

📍 435 S. Occidental Blvd., Los Angeles, CA 90057 📞 (213) 389-8439 x19

🌐 missionariesofjesus.com

988102 Fed TaxID 82-2319642

MO4PAWS

📍 1921 Montecito Avenue, Mountain View, CA 94043

📞 (310) 383-2983 🌐 mo4paws.org

24915 Fed TaxID 33-0714985

Mom & Dad Project

📍 41820 Garstin Drive, Big Bear Lake, CA 92315 📞 (909) 878-2326

🌐 themomanddadproject.com

29161 Fed TaxID 46-1465794

Monkey Tail Ranch

📍 1993 Orchard Road, Hollister, CA 95023

📞 (408) 250-1206 🌐 monkeytailranch.org

3020567 Fed TaxID 33-0476900

Moreno Valley Unified School District

📍 11765 Honey Hollow Dr., Moreno Valley, CA 92557 📞 (951) 571-7555 🌐 mvusd.net

27447 Fed TaxID 94-2707273

Mothers Against Drunk Driving

📍 7027 Dublin Blvd, Suite 110, Dublin, CA 94568

🌐 madd.org/local-offices/ca/bay-area

475 Fed TaxID 94-2707273

Mothers Against Drunk Driving

📍 511 E. John Carpenter Freeway Suite 700, Irving, TX 75062

📞 (703) 674-5381 🌐 madd.org

9433 Fed TaxID 94-2707273

Mothers Against Drunk Driving/ Sacramento Office

📍 380 Kevin Ct, Auburn, CA 95834

📞 (916) 481-6233 x6640

🌐 madd.org/sacramento

13383 Fed TaxID 33-0653707

Mountain Communities Boys and Girls Club

📍 607 Forest Shade Rd, Crestline, CA 92325

📞 (909) 338-9390 🌐 MCBGC.org

3 Fed TaxID 84-1627277

Move America Forward

📍 3105 Fite Circle, Suite 108, Sacramento, CA 95827 📞 (916) 441-6197

🌐 moveamericaforward.org

2464 Fed TaxID 95-4604927

Mr. Holland's Opus Foundation

📍 4370 Tujunga Ave., Ste 330, Studio City, CA 91604 📞 (818) 762-4328 🌐 mhopus.org

12581 Fed TaxID 23-7252609

Ms. Foundation for Women

📍 12 MetroTech Center 26th Floor, Brooklyn, NY 11201 📞 (212) 742-2300

🌐 forwomen.org

28470 Fed TaxID 20-2986926

Mujeres Unidas y Activas

(Women United and Active)

📍 3543 18th Street, #23, San Francisco, CA 94110 📞 (415) 621-8140

🌐 mujeresunidas.net

5078 Fed TaxID 22-1912812

Multiple Sclerosis Association of America

📍 375 Kings Highway North, Cherry Hill, NJ 08034 📞 (703) 674-5382

🌐 MyMSAA.org

15436 Fed TaxID 59-2792934

Multiple Sclerosis Foundation

📍 6520 North Andrews Ave., Fort Lauderdale, FL 33309

📞 (888) MS-FOCUS 🌐 msfocus.org

28668 Fed TaxID 13-1665552

Muscular Dystrophy Association

📍 161 N Clark St Ste 3550, Chicago, IL 60601 📞 (800) 572-1717 🌐 mda.org

13700 Fed TaxID 13-1665552

Muscular Dystrophy Association, CA, Alameda

📍 1080 Marina Village Pky, Alameda, CA 94501 📞 (415) 673-7500 🌐 mda.org

16868 Fed TaxID 13-1665552

Muscular Dystrophy Association, CA, Culver City

📍 6167 Bristol Pkwy Ste C370, Culver City, CA 90230 📞 (310) 398-4738 🌐 mda.org

9821222 Fed TaxID 13-1665552

Muscular Dystrophy Association, CA, Fresno

📍 1943 N Gateway Blvd Ste 101, Fresno, CA 93727 📞 (559) 453-9822 🌐 mda.org

20019 Fed TaxID 13-1665552

Muscular Dystrophy Association, CA, Sacramento

📍 3835 N Freeway Blvd Ste 120, Sacramento, CA 95834

📞 (916) 921-9518 🌐 mda.org

13699 Fed TaxID 13-1665552

Muscular Dystrophy Association, CA, San Diego

📍 3760 Convoy St Ste 112, San Diego, CA 92111 📞 (858) 492-1282 🌐 mda.org

25154 Fed TaxID 80-0179973

Music Partners in Healthcare, Inc.

📍 7208 Robin Road, Fair Oaks, CA 95628

📞 (916) 965-0874 🌐 mpih.org

25253 Fed TaxID 36-4571903

Muslim American Society Social Services Foundation

📍 3820 Auburn Blvd., #83, Sacramento, CA 95821 📞 (916) 827-7051 🌐 mas-ssf.org

29128 Fed TaxID 95-2053950

Mustard Seed International

📍 PO Box 91569, Austin, TX 78709

📞 (843) 388-9314 🌐 mustardseed.org

25309 Fed TaxID 26-0416747

Muttville

📍 1041 Kansas Street, San Francisco, CA 94107 📞 (415) 272-4172

🌐 muttville.org

3132 Fed TaxID 68-0332694

Mutual Assistance Network of Del Paso Heights

📍 811 Grand Avenue, Suite A-3, Sacramento, CA 95838 📞 (916) 927-7694

🌐 mutualassistance.org

12697 Fed TaxID 94-3093354

Mutual Housing California

Ⓐ 3321 Power Inn Road, Suite 320, Sacramento, CA 95826 ☎ (530) 400-0325
🌐 mutualhousing.com

12453 Fed TaxID 68-0464114

My Sister's House

Ⓐ 5770 Freeport Blvd, #48, Sacramento, CA 95822 ☎ (916) 930-0626
🌐 my-sisters-house.org

12967 Fed TaxID 95-4671812

My Stuff Bags Foundation

Ⓐ 5347 Sterling Center Dr., Westlake Village, CA 91361
☎ (818) 865-3860 🌐 mystuffbags.org

26668 Fed TaxID 13-5672224

Myasthenia Gravis Foundation of America

Ⓐ 290 Turnpike Rd Ste 5-315, Westborough, MA 1581 ☎ (800) 541-5454
🌐 myasthenia.org



12442 Fed TaxID 43-1201653

NAMI (National Alliance on Mental Illness)

Ⓐ 4301 Wilson Blvd Ste 300, Arlington, VA 22203 ☎ (703) 524-7600 🌐 nami.org

16962 Fed TaxID 94-2861509

NAMI Sacramento

Ⓐ 4625 44th Street #7, Sacramento, CA 95820 ☎ (916) 601-1077
🌐 namisacramento.org

14226 Fed TaxID 68-0041644

NAMI Sonoma County

Ⓐ 182 Farmers Lane, Suite 202, Santa Rosa, CA 95405 ☎ (707) 527-6662
🌐 namisonomacounty.org
🌐 namisoco.org

29353 Fed TaxID 36-2229588

National Anti-Vivisection Society

Ⓐ 53 W. Jackson Blvd., Suite 1552, Chicago, IL 60604 ☎ (800) 888-NAVS 🌐 navs.org

435 Fed TaxID 52-0908178

National Black Child

Development Institute

Ⓐ 8455 Colesville Road Suite 910, Silver Spring, MD 20910
☎ (703) 674-5383 🌐 nbcidi.org

12858 Fed TaxID 91-1255818

National CASA/GAL Association for Children

Ⓐ 100 West Harrison St., North Tower - Suite 500, Seattle, WA 98119
☎ (800) 628-3233 🌐 casaforchildren.org

494 Fed TaxID 52-1328557

National Center for Missing and Exploited Children

Ⓐ 699 Prince Street, Alexandria, VA 22314
☎ (800) THE-LOST 🌐 missingkids.org

17646 Fed TaxID 33-0433314

National Conflict Resolution Center

Ⓐ 530 B Street, Suite 1700, San Diego, CA 92101 ☎ (619) 238-2400
🌐 ncrconline.com

540 Fed TaxID 13-2992567

National Down Syndrome Society

Ⓐ 8 East 41st Street 8th Floor, New York, NY 10017 ☎ (703) 674-5384 🌐 ndss.org

2970 Fed TaxID 52-1832634

National Fallen Firefighters Foundation

Ⓐ PO Drawer 498, Emmitsburg, MD 21727
☎ (703) 674-5385 🌐 firehero.org

12936 Fed TaxID 52-2055624

National Film Preservation Foundation

Ⓐ 145 Ninth Street, Suite 260, San Francisco, CA 94103 ☎ (415) 392-7291
🌐 filmpreservation.org

2390 Fed TaxID 52-1786332

National Forest Foundation

Ⓐ Bldg. 27, Ste. 3 Fort Missoula Road, Missoula, MT 59804 ☎ (406) 542-2805
🌐 nationalforests.org

13706 Fed TaxID 04-2531031

National Foundation for Cancer Research

Ⓐ 5515 Security Ln Ste 1105, Rockville, MD 20852 ☎ (800) 321-2873 🌐 nfcrc.org

26837 Fed TaxID 13-5641857

National Hemophilia Foundation

Ⓐ 7 Penn Plaza Ste 1204, New York, NY 10001 ☎ (212) 328-3700
🌐 hemophilia.org

12157 Fed TaxID 13-1673104

National Kidney Foundation (Headquarters)

Ⓐ 30 E 33rd St, New York, NY 10016
☎ (212) 889-2210 🌐 kidney.org

20020 Fed TaxID 13-1673104

National Kidney Foundation Serving Northern CA

Ⓐ 717 Market St Ste 450, San Francisco, CA 94103 ☎ (415) 543-3303 🌐 kidney.org

11639 Fed TaxID 13-1673104

National Kidney Foundation Serving Southern CA and Nevada

Ⓐ 15490 Ventura Blvd Ste 210, Sherman Oaks, CA 91403
☎ (415) 543-3303 🌐 kidney.org

18133 Fed TaxID 94-3370994

National Marine Sanctuary Foundation

Ⓐ 8601 Georgia Avenue Suite 510, Silver Spring, MD 20910 ☎ (301) 608-3040
🌐 marinesanctuary.org

11574 Fed TaxID 13-5661935

National Multiple Sclerosis Society

Ⓐ 733 Third Ave 3rd Fl, New York, NY 10017 ☎ (800) 344-4867
🌐 nationalmssociety.org

3021037 Fed TaxID 13-5661935

National Multiple Sclerosis Society, Northern CA Chapter

Ⓐ 4153 Northgate Blvd Ste 6, Sacramento, CA 95834 ☎ (916) 922-4583
🌐 nationalmssociety.org/Chapters/CAN

14139 Fed TaxID 13-5661935

National Multiple Sclerosis Society, Pacific South Coast Chapter, San Diego

Ⓐ 10089 Willowcreek Rd Ste 250, San Diego, CA 92131 ☎ (800) 344-4867
🌐 nationalmssociety.org

29099 Fed TaxID 13-5661935

National Multiple Sclerosis Society, Pacific South Coast Chapter, Santa Ana

Ⓐ 2000 E 4th St, Santa Ana, CA 92705
☎ (800) 344-4867
🌐 nationalmssociety.org

20021 Fed TaxID 13-5661935

National Multiple Sclerosis Society, Southern CA & Nevada Chapter

Ⓐ 5150 W Goldleaf Cir Ste 400, Los Angeles, CA 90056 ☎ (800) 344-4867
🌐 nationalmssociety.org

2608 Fed TaxID 52-1086761

National Park Foundation

Ⓐ 1110 Vermont Ave, NW Suite 200, Washington, DC 20005 ☎ (202) 796-2500
🌐 nationalparks.org

827 Fed TaxID 52-1691924

National Park Trust

Ⓐ 401 E. Jefferson Street, Suite 207, Rockville, MD 20850 ☎ (301) 279-7275
🌐 parktrust.org

21051 Fed TaxID 53-0225165

National Parks

Conservation Association

📍 777 6th Street NW, Ste. 700, Washington, DC 20001 📞 (202) 223-6722 🌐 npsca.org

3020104 Fed TaxID 59-3097333

National Pediatric Cancer Foundation

📍 5550 West Executive Drive, Suite 300, Tampa, FL 33609
📞 (813) 269-0955 🌐 nationalpcf.org

16051 Fed TaxID 93-0571472

National Psoriasis Foundation

📍 6600 SW 92nd Ave Ste 300, Portland, OR 97223 📞 (800) 723-9166
🌐 psoriasis.org

18922 Fed TaxID 23-7417411

National Space Society

📍 P.O. Box 98106, Washington, DC 20090
📞 (703) 234-4072 🌐 nss.org

28136 Fed TaxID 52-1238058

National Veterans Legal Services Program, Inc.

📍 1600 K Street NW Suite 500, Washington, DC 20006 📞 (202) 265-8305 🌐 nvlsp.org

21053 Fed TaxID 53-0204616

National Wildlife Federation

📍 11100 Wildlife Center Drive, Reston, VA 20190 📞 (703) 438-6000 🌐 nwf.org

2700550 Fed TaxID 95-6132185

Natural History Museum of Los Angeles County

📍 900 Exposition Boulevard, Los Angeles, CA 90007 📞 (213) 763-3315 🌐 nhm.org

21052 Fed TaxID 13-2654926

Natural Resources Defense Council

📍 111 Sutter St, 21st Floor, San Francisco, CA 94104 📞 (212) 727-2700 🌐 nrdc.org

11483 Fed TaxID 53-0242652

Nature Conservancy, The

📍 201 Mission St, 4th Floor, San Francisco, CA 94105 📞 (415) 777-0487 🌐 nature.org

16085 Fed TaxID 94-2145930

NatureBridge

📍 28 Geary St, Suite 650, San Francisco, CA 94114 📞 (415) 992-4700
🌐 naturebridge.org

26839 Fed TaxID 53-0196627

Naval Historical Foundation

📍 P.O. Box 15304, Washington, DC 20003
📞 (888) 880-0102 🌐 navyhistory.org

2148 Fed TaxID 31-1728910

Navy SEAL Foundation, Inc.

📍 1619 D Street Building 5326, Virginia Beach, VA 23459 📞 (757) 363-7490
🌐 navysealfoundation.org

214 Fed TaxID 43-1550318

Nazarene Compassionate Ministries Inc.

📍 17001 Prairie Star Pky Ste 100, Lenexa, KS 66220 📞 (913) 768-4808 🌐 ncmi.org

11893 Fed TaxID 23-7281887

NEADS Inc

📍 P.O. Box 1100, Princeton, MA 01541
📞 (978) 422-9064 🌐 neads.org

2888592 Fed TaxID 47-4874487

Neighborhood

Wellness Foundation

📍 3805 Clay Street, Sacramento, Ca 95383 📞 (916) 229-8938
🌐 neighborhoodwellness.org

24547 Fed TaxID 68-0224596

Nepal Youth Foundation

📍 3030 Bridgeway Suite 202, Sausalito, CA 94965 📞 (415) 331-8585
🌐 nepalyouthfoundation.org

27379 Fed TaxID 38-3569922

NephCure Kidney International

📍 150 South Warner Road, Suite 402, King of Prussia, PA 19406
📞 (866) 637-4287 🌐 nephcure.org

988091 Fed TaxID 68-0401509

New Buildings Institute

📍 623 SW Oak St., Third Floor, Portland, OR 97205 📞 (971) 678-3851
🌐 newbuildings.org

17660 Fed TaxID 95-1862084

New Horizons Serving Individuals with Special Needs

📍 15725 Parthenia St, North Hills, CA 91343
📞 (818) 894-9301 🌐 newhorizons-sfv.org

3071 Fed TaxID 94-2159659

New Morning Youth and Family Services

📍 6765 Green Valley Road, Placerville, CA 95667 📞 (530) 344-4848
🌐 newmorningyfs.org

15190 Fed TaxID 94-2745889

NEWS-Domestic Violence & Sexual Abuse Services

📍 1141 Pear Tree Ln Ste 220, Napa, CA 94558 🌐 NapaNEWS.org

14022 Fed TaxID 94-2420708

Next Door Solutions to Domestic Violence

📍 234 E. Gish Road #200, San Jose, CA 95112 🌐 nextdoor.org

14341 Fed TaxID 94-2325686

Nihonmachi Little Friends

📍 2031 Bush Street, San Francisco, CA 94115 🌐 nlfchildcare.org

3080124 Fed TaxID 80-0290896

Nomi Network

📍 21 W 46th St, New York, NY 10036
📞 (646) 867-0608 🌐 nominetwork.org

3007063 Fed TaxID 83-1003248

NorCal Resist

📍 2020 Broadway, Sacramento, CA 95818
📞 (916) 382-0256 🌐 norcalresist.org

3152 Fed TaxID 94-2523562

NorCal Services for Deaf and Hard of Hearing, INC

📍 1521 Butte House Road, Suite B, Yuba City, CA 95993 📞 (530) 763-1537
🌐 norcalcenter.org

16675 Fed TaxID 94-3024246

North Bay Children's Center

📍 932 C Street, Novato, CA 94949 📞 (415) 883-6222

8046 Fed TaxID 94-1719894

North Bay Developmental Disabilities Services

📍 10 Executive Ct., Napa, CA 94558
📞 (707) 256-1100 🌐 nbrc.net

11202 Fed TaxID 20-5238849

Northern CA Animal Rescue Friends

📍 9205 Manasquan Court, Elk Grove, CA 95758 📞 (916) 691-1817
🌐 norcalbeagles.com

3079910 Fed TaxID 94-3163142

Nourish CA

📍 1970 Broadway, Suite #760, Oakland, CA 94612 📞 (510) 560-6483
🌐 nourishca.org



10430 Fed TaxID 43-2014630

Oakland Public Education Fund

📍 1000 Broadway, Oakland, CA 94607
🌐 oaklandedfund.org

26379 Fed TaxID 94-1687847

Oakland Zoo

📍 9777 Golf Links Road, Oakland, CA 94605
📞 (510) 632-9525 🌐 oaklandzoo.org

28851 Fed TaxID 94-2147160

Oasis City Center

📍 848 E. Hammer Lane, Stockton, CA 95210
📞 (209) 478-5496 🌐 oasiscitycenter.org

21014 Fed TaxID 23-7245152

Ocean Conservancy

▲ 725 Front Street, Suite 201,
Santa Cruz, CA 95060 ☎ (800) 519-1541
🌐 oceanconservancy.org

18136 Fed TaxID 71-0863908

Ocean Foundation

▲ 1320 19th Street NW,
5th Floor, Washington, DC 20036
☎ (202) 887-8996 🌐 oceanfdn.org

21005 Fed TaxID 51-0401308

Oceana

▲ 99 Pacific Street, Suite 155C, Monterey,
CA 93940 ☎ (202) 833-3900 🌐 oceana.org

14023 Fed TaxID 94-1167402

**Odd Fellow-Rebekah Children's
Home of CA**

▲ 290 IOOF Avenue, Gilroy, CA 95020
☎ (408) 846-2136 🌐 rcskids.org

11982 Fed TaxID 38-1415401

Officers' Christian Fellowship

▲ 3784 S Inca St, Englewood, CO 80110
☎ (303) 761-1984 🌐 ocfusa.org

27443 Fed TaxID 20-3913900

Old Skool Cafe

▲ 1429 Mendell Street, San Francisco,
CA 94124 🌐 OldSkoolCafe.org

12787 Fed TaxID 95-2877102

Olive Crest

▲ 2130 E. 4th Street, Ste 200,
Santa Ana, CA 92705 ☎ (714) 543-5437
🌐 olivecrest.org

27917 Fed TaxID 90-0406873

Omid Foundation USA

▲ 5817 Edson Lane #T3, Rockville,
MD 20852 ☎ (240) 507-7031
🌐 omidfoundation.com

3168 Fed TaxID 94-2678792

Omni Youth Programs, Inc

▲ 9616 Micron Avenue, Suite 750,
Sacramento, CA 95827 ☎ (916) 362-2000
🌐 omniyouth.net

11360 Fed TaxID 94-2162549

On Lok Senior Health Services

▲ 1333 Bush Street, San Francisco,
CA 94109 ☎ (415) 292-8768 🌐 onlok.org

25300 Fed TaxID 75-3149095

On The Move

▲ 780 Lincoln Avenue, Napa, CA 94558
🌐 onthemovebayarea.org

26187 Fed TaxID 27-0881466

**One Charter Elementary-TLC
Academy**

▲ 22 S. Van Buren, Street, Stockton,
CA 95203 ☎ (209) 468-9494

4864 Fed TaxID 94-6035725

One-Eighty Teen Center

▲ 17 W. Lockeford Street, Lodi, CA 95240
☎ (209) 339-2308 🌐 180lodi.org

13000 Fed TaxID 95-4714047

OneSky for All Children

▲ 715 Hearst Avenue, Ste. 200, Berkeley,
CA 94710 ☎ (510) 525-3377 🌐 onesky.org

110 Fed TaxID 26-4712664

Open Medicine Foundation

▲ 29302 Laro Dr, Agoura Hills, CA 91301
☎ (650) 242-8669 🌐 omf.ngo

26969 Fed TaxID 20-1622436

Operation First Response

▲ 20037 Dove Hill Road, Culpeper,
VA 22701 ☎ (888) 289-0280
🌐 operationfirstresponse.org

29646 Fed TaxID 20-0103575

Operation Gratitude, Inc.

▲ 9409 Owensmouth Ave, Chatsworth,
CA 91311 ☎ (818) 960-7871
🌐 operationgratitude.com

27056 Fed TaxID 32-0033325

Operation Homefront

▲ 1355 Central Parkway South Suite 100,
San Antonio, TX 78232 ☎ (800) 722-6098
🌐 operationhomefront.org

3020419 Fed TaxID 84-2925337

Operation Ohana

▲ 1517 5th St, Alameda, CA 94501
☎ (608) 335-8650 🌐 operationohana.org

17746 Fed TaxID 33-0326090

Operation Safehouse Inc.

▲ 9685 Hayes St., Riverside,
CA 92503 ☎ (951) 683-4418
🌐 operationsafehouse.org

12812 Fed TaxID 54-1460147

Operation Smile

▲ 3641 Faculty Blvd., Virginia Beach,
VA 23453 ☎ (703) 717-5232
🌐 operationsmile.org

26971 Fed TaxID 27-3116300

Operation: Care And Comfort

▲ 1702-L Meridian Avenue #241, San Jose,
CA 95125 ☎ (408) 832-2929 🌐 occ-usa.org

25556 Fed TaxID 31-1719434

Opportunity Fund

▲ 111 W. Saint John Street, #800, San Jose,
CA 95113 🌐 opportunityfund.org

18042 Fed TaxID 68-0459131

Opportunity Junction

▲ 3102 Delta Fair Blvd, Antioch, CA 94509
🌐 OpportunityJunction.org

16596 Fed TaxID 94-3384153

Options Recovery Services

▲ 1931 Center Street, Berkeley, CA 94704
☎ (510) 666-9552
🌐 optionsrecoveryservices.org

28560 Fed TaxID 84-1123082

ORW Operation Restored Warrior

▲ 5550 Tech Center Dr Ste 303,
Colorado Springs, CO 80919
☎ (719) 260-1213

🌐 operationrestoredwarrior.org

16577 Fed TaxID 77-0371911

Our City Forest

▲ 646 N. King Rd., San Jose, CA 95133
☎ (408) 998-7337 🌐 ourcityforest.org

12184 Fed TaxID 43-1164177

Outreach International

▲ PO Box 210, Independence, MO 64051
☎ (888) 833-1235
🌐 outreach-international.org

24491 Fed TaxID 13-3806788

Ovarian Cancer Research Alliance

▲ 14 Pennsylvania Plaza Suite 2110,
New York, NY 10122 ☎ (703) 674-5386
🌐 ocrahope.org

3020674 Fed TaxID 77-0169682

OVLC

▲ 370 W. Baldwin Rd., Bldg. A4, Ojai,
CA 93024 ☎ (805) 649-6852 🌐 ovlc.org

3080074 Fed TaxID 82-4134745

Owl Movement, Inc.

▲ 134 W. Park Street, Stockton,
CA 95202 ☎ (209) 622-9044

320 Fed TaxID 23-7069110

Oxfam America

▲ 226 Causeway St., 5th Floor, Boston,
MA 02114 ☎ (703) 717-5232
🌐 oxfamamerica.org

P

13721 Fed TaxID 33-0051202

Pacific Crest Trail Association

▲ 1331 Garden Highway, Suite 230,
Sacramento, CA 95833
☎ (916) 285-1846 🌐 pcta.org

15227 Fed TaxID 81-1496989

Pacifica Resource Center

▲ 1809 Palmetto Ave, Pacifica, CA 94044
🌐 pacresourcecenter.org

321 Fed TaxID 52-6054268

Pan American

Development Foundation

▲ 1889 F Street NW, 2nd Floor, Washington,
DC 20006 ☎ (703) 717-5232 🌐 pdf.org

12939 Fed TaxID 33-0841281

Pancreatic Cancer Action Network

📍 1500 Rosecrans Ave Ste 200,
Manhattan Beach, CA 90266
📞 (310) 725-0025 🌐 pancan.org

790 Fed TaxID 95-3443276

Para Los Niños

📍 500 Lucas Avenue, Los Angeles, CA 90017
📞 (213) 250-4800 🌐 paralosninos.org

17569 Fed TaxID 77-0324466

Parent Resource Center

📍 811 5th Street, Modesto, CA 95351
📞 (209) 549-8193 🌐 prcfamilies.org

28810 Fed TaxID 68-0169962

Parent Services Project, Incorporated

📍 79 Belvedere Street, Suite 101,
San Rafael, CA 94901
🌐 parentservices.org

26191 Fed TaxID 35-2274016

Parents By Choice

📍 306 E. Main Street #300, Stockton,
CA 95202 📞 (209) 478-4554
🌐 parentsbychoice.net

14026 Fed TaxID 94-2814246

Parents Helping Parents Inc

📍 1400 Parkmoor Avenue, Ste 100, San Jose,
CA 95126 📞 (408) 727-5775 🌐 php.com

226 Fed TaxID 31-1023437

Parents of Murdered Children, Inc.

📍 635 W. 7th St. Suite 104, Cincinnati,
OH 45203 📞 (888) 818-7662 🌐 pomc.org

13021 Fed TaxID 68-0372037

Parkinson Association of Northern California

📍 1024 Iron Point Rd #1046,
Folsom, CA 95630 📞 (916) 357-6641
🌐 panctoday.org

10961 Fed TaxID 94-3326753

Parkinson's and Brain Research Foundation

📍 P.O. Box 2123, Granite Bay,
CA 95746 📞 (877) 692-4112
🌐 researchparkinsons.org

2700471 Fed TaxID 47-5056175

Parkinson's Disease Research and Education Institute

📍 773 Grant Street, Calexico,
CA 92231 📞 (760) 540-5034
🌐 parkinsonsdiseaseresearcheducationinstitute.org

20029 Fed TaxID 13-1866796

Parkinson's Foundation

📍 200 SE 1st St Suite 800, Miami, FL 33131
📞 (415) 336-4829 🌐 parkinson.org/CA

15177 Fed TaxID 13-4141945

Parkinson's Research - The Michael J. Fox Foundation for Parkinson's Research

📍 P.O. Box 4777, New York, NY 10163
📞 (800) 708-7644 🌐 michaeljfox.org

10459 Fed TaxID 68-0160848

Partners in English language learning

📍 103 Providence Mine Rd.
Suite 104B, Nevada City, CA 95959
📞 (530) 477-0616 🌐 piell.org

17008 Fed TaxID 04-3567502

Partners In Health

📍 800 Boylston St., Suite 300, Boston,
MA 02199 📞 (703) 717-5232 🌐 pih.org

25837 Fed TaxID 95-1643344

Pasadena Humane Society

📍 361 South Raymond Avenue,
Pasadena, CA 91105 📞 (626) 792-7151
🌐 pasadenahumane.org

28142 Fed TaxID 33-0724945

Path of Life Ministries

📍 1240 Palmyrita Ave. Ste. A,
Riverside, CA 92507 📞 (951) 786-9048
🌐 thepathoflife.com

3007176 Fed TaxID 04-3815107

Patriot Paws Service Dogs

📍 254 Ranch Trail, Rockwall, TX 75032
📞 (972) 772-3282 🌐 patriotpaws.org

2700512 Fed TaxID 38-3852940

Patriots and Paws

📍 1825 E. Via Burton, Anaheim, CA 92805
📞 (714) 323-7229 🌐 patriotsandpaws.org

27448 Fed TaxID 36-4604264

Paws and Claws Fundraising

📞 (559) 582-2029
🌐 pawsandclawsfundraising.org

29116 Fed TaxID 45-3342634

Paws for Purple Hearts

📍 5860 Labath Avenue Suite A,
Rohnert Park, CA 94928 📞 (707) 238-5110
🌐 pawsforpurplehearts.org

1814 Fed TaxID 38-2370342

Paws With A Cause

📍 4646 South Division, Wayland,
MI 49348 📞 (800) 253-PAWS
🌐 pawswithacause.org

28143 Fed TaxID 54-1948479

paws4vets

📍 1121 C-324 Military Cutoff Road,
Wilmington, NC 28405 📞 (910) 632-0615
🌐 paws4vets.org

322 Fed TaxID 23-1637212

Pearl S. Buck International

📍 520 Dublin Road, Perkasio, PA 18944
📞 (800) 220-BUCK 🌐 pearlsbuck.org

12067 Fed TaxID 58-1966822

Pediatric Brain Tumor Foundation of the United States, Inc.

📍 302 Ridgefield Ct, Asheville, NC 28806
📞 (800) 253-6530 🌐 curethekids.org

870 Fed TaxID 95-3772528

Pediatric Cancer Research Foundation

📍 17932 Sky Park Circle, Suite E, Irvine,
CA 92614 📞 (949) 859-6312
🌐 pcrf-kids.org

28823 Fed TaxID 77-0090129

People Acting In Community Together Inc. (PACT)

📍 1100 Shasta Avenue, Suite 210,
San Jose, CA 95126 🌐 pactsj.org

4703 Fed TaxID 94-1599229

People Resources

📍 40 N. East St., Ste. C, Woodland, CA 95776
📞 (530) 662-7035 🌐 elderlynutrition.org

922 Fed TaxID 23-1969973

Peregrine Fund

📍 5668 West Flying Hawk Lane, Boise,
ID 83709 📞 (208) 362-3716
🌐 peregrinefund.org

792 Fed TaxID 94-1614596

Performing Arts Workshop

📍 1661 Tennessee Street, San Francisco,
CA 94107 📞 (415) 673-2634
🌐 performingartsworkshop.org

1815 Fed TaxID 91-1158281

Pet Partners

📍 345 118th Ave SE Ste 200, Bellevue,
WA 98005 📞 (425) 679-5503
🌐 petpartners.org

1816 Fed TaxID 52-1218336

PETA: People for the Ethical Treatment of Animals

📍 501 Front Street, Norfolk, VA 23510
📞 (757) 622-PETA 🌐 peta.org

14230 Fed TaxID 94-2271299

Petaluma People Services Center

📍 1500 Petaluma Blvd. South,
Petaluma, CA 94954 📞 (707) 765-8488
🌐 petalumapeople.org

2700468 Fed TaxID 27-1082210

Pets for Patriots, Inc.

📍 218 E. Park Ave. Suite 543,
Long Beach, NY 11561 📞 (877) 473-8223
🌐 petsforpatriots.org

27070 Fed TaxID 27-1250302

Pets for Vets

📍 560 Iris Way, Hampstead, NC 28443
☎ (301) 956-3837 🌐 petsforvets.com

11851 Fed TaxID 94-6139667

Pets In Need

📍 871 Fifth Avenue, Redwood City, CA 94063 ☎ (650) 367-1405
🌐 petsinneed.org

12800 Fed TaxID 93-1140967

PetSmart Charities, Inc.

📍 19601 North 27th Avenue, Phoenix, AZ 85027 ☎ (703) 674-5387
🌐 PetSmartCharities.org

29121 Fed TaxID 46-5275183

Philippine Children's Hunger Fund

📍 16150 N Arrowhead Fountain Center Drive #195, Peoria, AZ 85382
☎ (602) 499-1320
🌐 philchildrenshungerfund.org

18903 Fed TaxID 41-1330241

Philippine Children's Shelter

📍 PO Box 247, Cambridge, MN 55008 ☎ (651) 493-1551
🌐 philippinechildrensshelter.org

4077 Fed TaxID 94-3162880

Philippine Empowerment for the Poor

📍 8109 Arroyo Vista Dr, Sacramento, CA 95823 ☎ (800) 660-4009
🌐 pinoykids.org

14352 Fed TaxID 94-3008383

Philippine International Aid

📍 5226 Diamond Heights Blvd., San Francisco, CA 94131 🌐 phil-aid.org

1821 Fed TaxID 52-1394893

Physicians Committee for Responsible Medicine

📍 5100 Wisconsin Avenue, Suite 400, Washington, DC 20016
☎ (202) 686-2210 🌐 pcrm.org

1188 Fed TaxID 43-1266906

PKD Foundation

📍 1001 E 101st Terrace Suite 220, Kansas City, MO 64131
☎ (800) 753-2873 🌐 pkdcure.org

3080 Fed TaxID 68-0109125

Placer County

Law Enforcement Chaplaincy

📍 6235 S. Walnut Street, Loomis, CA 95650
☎ (916) 672-6984 🌐 placerchaplains.com

7442 Fed TaxID 94-2607682

Placer County Society for the Prevention of Cruelty to Animals

📍 200 Tahoe Ave, Roseville, CA 95678
☎ (916) 872-6162 🌐 placerspca.org

5751 Fed TaxID 94-3209861

Placer Independent Resource Services

📍 11768 Atwood Road, Suite 129, Auburn, CA 95603 ☎ (530) 885-6100 🌐 pirs.org

312 Fed TaxID 13-5661832

Plan International USA

📍 155 Plan Way, Warwick, RI 02886
☎ (703) 717-5232 🌐 planusa.org

2524 Fed TaxID 13-1644147

Planned Parenthood Federation of America

📍 123 William Street, 10th Floor, New York, NY 10038 ☎ (800) 230-PLAN
🌐 plannedparenthood.org

4477 Fed TaxID 95-2408623

Planned Parenthood Los Angeles

📍 400 West 30th St., Los Angeles, CA 90007 ☎ (213) 284-3300
🌐 plannedparenthood.org/planned-parenthood-los-angeles

28666 Fed TaxID 94-1583439

Planned Parenthood

Mar Monte, Inc., Fresno

📍 6095 N First St, Fresno, CA 93710
☎ (559) 446-1515 🌐 ppmarmonte.org

2700495 Fed TaxID 94-1583439

Planned Parenthood

Mar Monte, Inc., Salinas

📍 625 Hilby Ave, Seaside, CA 93955
☎ (831) 783-6319 🌐 ppmarmonte.org

4080 Fed TaxID 94-1583439

Planned Parenthood

Mar Monte, Inc., San Jose

📍 1691 The Alameda, San Jose, CA 95126
☎ (408) 795-3600 🌐 ppmarmonte.org

11207 Fed TaxID 94-1575233

Planned Parenthood Northern CA

📍 2185 Pacheco Street, Concord, CA 94520
☎ (925) 676-0505 🌐 ppnorcal.org

26392 Fed TaxID 95-6111785

Planned Parenthood

of the Pacific Southwest

📍 1075 Camino del Rio South, San Diego, CA 92108 ☎ (619) 881-4500 🌐 planned.org

14231 Fed TaxID 68-0218781

Plowshares Peace

and Justice Center

📍 1346 S State St, Ukiah, CA 95482
☎ (707) 462-8582 🌐 plowsharesfeeds.org

25016 Fed TaxID 77-0322706

Polar Bears International

📍 PO Box 3008, Bozeman, MT 59772
☎ (406) 586-9416
🌐 polarbearsinternational.org

27672 Fed TaxID 26-4835405

Police and Fire: The Fallen Heroes

📍 2175 N. CA #150, Walnut Creek, CA 94596
☎ (925) 831-2011 🌐 thefallenheroes.org

15252 Fed TaxID 94-1394025

Pomeroy Recreation and Rehabilitation Center

📍 207 Skyline Boulevard, San Francisco, CA 94132 ☎ (415) 213-8541 🌐 prrcsf.org

2700575 Fed TaxID 20-0111859

Pomona Hope

📍 401 N. Gibbs St., Pomona, CA 91767
☎ (909) 921-3618 🌐 POMONAHOPE.ORG

26216 Fed TaxID 13-1687001

Population Council

📍 One Dag Hammarskjold Plaza, New York, NY 10017 ☎ (212) 339-0500
🌐 popcouncil.org

282 Fed TaxID 68-0137399

Port of Sacramento

Japanese School

📍 6047 Monte Verde Lane, Citrus Heights, CA 95621 ☎ (707) 980-5750
🌐 sacramento-hosyuko.org

29275 Fed TaxID 94-3213689

Portola Family Connection Center, Inc.

📍 2565 San Bruno Ave, San Francisco, CA 94134 ☎ (415) 715-6746
🌐 portolafc.org

12846 Fed TaxID 94-3078431

Positive Resource Center

📍 973 Market Street, 6th Floor, San Francisco, CA 94103 ☎ (415) 777-0333
🌐 positiveresource.org

11456 Fed TaxID 77-0007985

Poverello House

📍 412 F Street, Fresno, CA 93706
☎ (559) 498-6988 🌐 poverellohouse.org

25683 Fed TaxID 76-0620808

Pratham USA

📍 9703 Richmond Ave Suite 102, Houston, Texas 77042 ☎ (646) 798-2187
🌐 prathamusa.org

17537 Fed TaxID 68-0061849

Pregnancy Resource

Center of Tracy

📍 1039 Central Ave, Tracy, CA 95376
☎ (209) 836-4415 🌐 tracyprc.org

481 Fed TaxID 52-1429544

Prevent Cancer Foundation

📍 1600 Duke St Suite 500, Alexandria, VA 22314 ☎ (703) 674-5388
🌐 preventcancer.org

11909 Fed TaxID 23-7235671

Prevent Child Abuse America

📍 228 South Wabash Avenue
10th Floor, Chicago, IL 60604
☎ (703) 674-5389
🌐 preventchildabuse.org

26343 Fed TaxID 27-0225418

Preventing Euthanasia Through Rescue

📍 2527 Carmel Street, Oakland, CA 94602
☎ (510) 710-9250 🌐 petrescue-ca.com

3139 Fed TaxID 94-1650529

PRIDE Industries

📍 10030 Foothills Boulevard, Roseville, CA 95747 ☎ (916) 788-2302
🌐 prideindustries.com

797 Fed TaxID 68-0269353

Prince Hall Memorial Education and Scholarship Fund

📍 9027 South Figueora Street, Los Angeles, CA 90003 ☎ (916) 363-5656 🌐 phmesf.com

2039 Fed TaxID 51-0247185

Prison Fellowship International

📍 44180 Riverside Parkway, Suite 300, Lansdowne, VA 20176
☎ (703) 717-5232 🌐 pfi.org

2021 Fed TaxID 62-0988294

Prison Fellowship Ministries

📍 44180 Riverside Pkwy, Lansdowne, VA 20176 ☎ (800) 206-9764
🌐 prisonfellowship.org

3079 Fed TaxID 94-2795430

PRO Youth and Families, Inc.

📍 4625 44th Street, Sacramento, CA 95820 ☎ (916) 496-2963
🌐 proyouthandfamilies.org

3080108 Fed TaxID 81-4089707

Professional Engineers in CA Government

📍 455 Capitol Mall, Suite 500, Sacramento, CA 95814 ☎ (916) 799-7110
🌐 prepfoundation.org

11930 Fed TaxID 95-4115863

Project Angel Food

📍 922 Vine Street, Los Angeles, CA 90038
☎ (323) 845-1800 🌐 projectangelfood.org

28147 Fed TaxID 33-0540475

Project AWARE Foundation

📍 30151 Tomas Suite 200, Rancho Santa Margarita, CA 92688
☎ (866) 802-9273 🌐 projectaware.org

325 Fed TaxID 53-0242962

Project HOPE

📍 7500 Old Georgetown Rd, #600, Bethesda, MD 20814 ☎ (703) 717-5232
🌐 projecthope.org

26781 Fed TaxID 75-3099628

Project Hope Alliance

📍 1954 Placentia Ave, Suite 202, Costa Mesa, CA 92627 ☎ (949) 722-7863
🌐 projecthopealliance.org

8758 Fed TaxID 94-3023551

Project Open Hand

📍 730 Polk Street, San Francisco, CA 94109
☎ (415) 447-2300 🌐 openhand.org

10406 Fed TaxID 86-1041297

Prostate Cancer Research and Assistance Fund

📍 PO Box 38471, Phoenix, AZ 85069
☎ (800) 756-3840
🌐 alternativecancer.org

926 Fed TaxID 95-4617875

Prostate Cancer Research Institute

📍 300 Corporate Pointe, #383, Culver City, CA 90230 ☎ (310) 743-2116 🌐 pcri.org

26982 Fed TaxID 94-2184330

Proteus, Inc.

📍 220 N. 11th Ave. Ste. A, Hanford, CA 93230 ☎ (559) 582-9253
🌐 2018.proteusinc.org

17685 Fed TaxID 95-6154473

Providence Speech and Hearing Center

📍 1301 Providence Way, Orange, CA 92868
☎ (855) 901-7742 🌐 pshc.org

11920 Fed TaxID 93-1102740

Public Employees for Environmental Responsibility

📍 962 Wayne Ave Suite 610, Silver Spring, MD 20910 ☎ (202) 265-7337 🌐 peer.org

2700554 Fed TaxID 37-1484262

Puente de la Costa Sur

📍 620 North Street, Pescadero, CA 94060 🌐 mypuente.org

12843 Fed TaxID 65-0880021

Pulmonary Hypertension Association

📍 801 Roeder Road, Suite 1000, Silver Spring, MD 20910 ☎ (301) 565-3004
🌐 PHAssociation.org

18901 Fed TaxID 13-3969389

Puppies Behind Bars

📍 263 West 38th Street, 4th Floor, New York, NY 10018 ☎ (212) 680-9562
🌐 puppiesbehindbars.com

3079720 Fed TaxID 26-4083785

Pure Game

📍 1725 Douglass Road, Anaheim, CA 92806
☎ (949) 297-8544 🌐 thepuregame.org

192 Fed TaxID 59-3184919

Purple Heart Foundation

📍 P.O. Box 49, Annandale, VA 22003 ☎ (703) 256-6139
🌐 purpleheartfoundation.org



27425 Fed TaxID 26-1291458

Quilts of Honor

📍 6516 Stabulis Road, Valley Springs, CA 95252 ☎ (209) 772-2686
🌐 quiltssofhonor.org



21059 Fed TaxID 52-1437006

Rails-to-Trails Conservancy

📍 2121 Ward Court, NW 5th Floor, Washington, DC 20037 ☎ (703) 674-5390
🌐 railstotrails.org

29129 Fed TaxID 26-1618125

Rainforest Partnership

📍 PO Box 49268, Austin, TX 78765
☎ (512) 420-0101
🌐 RainforestPartnership.org

2603 Fed TaxID 13-3500609

Rainforest Trust

📍 7078 Airlie Road, Warrenton, VA 20187
☎ (800) 456-4930 🌐 RainforestTrust.org

17753 Fed TaxID 95-3551068

Rancho Damacitas Children and Family Services

📍 38950 Mesa Rd., Temecula, CA 92592
☎ (951) 302-2317
🌐 4kidsfirst.org/empowerment-village

2700479 Fed TaxID 61-1771715

Ranger Road

📍 8863 Greenback Lane, #303, Orangevale, CA 95662 ☎ (916) 844-5531
🌐 rangerroad.org

12450 Fed TaxID 52-1886511

Rape, Abuse, & Incest National Network (RAINN)

📍 1220 L St NW Suite 505, Washington, DC 20005 ☎ (202) 544-3064 🌐 rainn.org

13733 Fed TaxID 94-3141608

Raphael House of San Francisco

📍 1065 Sutter Street, San Francisco, CA 94109 ☎ (415) 345-7200
🌐 raphaelhouse.org

861 Fed TaxID 52-0976257

Reading Is Fundamental, Inc.

Ⓐ 750 First Street NE Suite 920,
Washington, DC 20002
☎ (703) 674-5391 [W rif.org](http://rif.org)

988122 Fed TaxID 94-3212617

Real Options For City Kids

Ⓐ 73 Leland Avenue, San Francisco,
CA 94134 ☎ (415) 333-4001 [W rocksf.org](http://rocksf.org)

12382 Fed TaxID 94-3107808

**Rebuilding Together
San Francisco**

Ⓐ Pier 28, The Embarcadero,
San Francisco, CA 94105 ☎ (415) 905-1611
[W rebuildingtogethersf.org](http://rebuildingtogethersf.org)

25691 Fed TaxID 77-0289381

Rebuilding Together Silicon Valley

Ⓐ 1701 S. 7th Street, San Jose,
CA 95112 ☎ (408) 578-9519
[W rebuildingtogethersv.org](http://rebuildingtogethersv.org)

14235 Fed TaxID 68-0121855

Redwood Empire Food Bank

Ⓐ 3990 Brickway Blvd, Santa Rosa ,
CA 95403 ☎ (707) 523-7900 x133
[W refb.org](http://refb.org)

13758 Fed TaxID 94-6122045

Redwood Gospel Mission

Ⓐ 1821 Piner Rd, Santa Rosa, CA 95403
☎ (707) 578-1830 x305 [W srmission.org](http://srmission.org)

2700617 Fed TaxID 47-3935861

Reestablishing Stratford

Ⓐ 20200 Main Street, Stratford,
CA 93266 ☎ (559) 259-8214
[W reestablishingstratford.org](http://reestablishingstratford.org)

18910 Fed TaxID 22-2559139

**Reflex Sympathetic Dystrophy
Syndrome Association of America**

Ⓐ 99 Cherry Street, Milford, CT 06460
☎ (877) 662-7737 [W rsds.org](http://rsds.org)

1448 Fed TaxID 52-1224516

Refugees International

Ⓐ 1800 M St NW, Suite 405N,
Washington, DC 20036 ☎ (703) 717-5232
[W refugeesinternational.org](http://refugeesinternational.org)

2244 Fed TaxID 46-4193875

ReIMAGINE

Mack Road Foundation

Ⓐ 75 Quinta Court, Suite D, Sacramento,
CA 95823 ☎ (916) 282-3203
[W mackroadpartnership.com/
reimagine-foundation/programs](http://mackroadpartnership.com/reimagine-foundation/programs)

29865 Fed TaxID 81-1328603

Relentless Rescue

Ⓐ 4340 Midas Way, Rocklin, CA 95677
☎ (916) 532-1873 [W None](http://None)

3075989 Fed TaxID 46-3796062

Rescuers Wingman

Ⓐ 1023 Olive Avenue, Ramona, CA 92065
☎ (619) 977-7203 [W reskyoo.org](http://reskyoo.org)

5052 Fed TaxID 23-7413696

**RESOLVE: The National
Infertility Association**

Ⓐ 7918 Jones Branch Drive, Suite 300,
McLean, VA 22102 ☎ (703) 556-7172
[W resolve.org](http://resolve.org)

27433 Fed TaxID 27-3221544

REST

Ⓐ 202 D Street, Marysville, CA 95901
☎ (530) 683-2274 [W restyubacity.org](http://restyubacity.org)

12860 Fed TaxID 56-1784846

**Restless Legs Syndrome
Foundation**

Ⓐ 3006 Bee Caves Rd. Suite D206, Austin,
TX 78746 ☎ (512) 366-9109 [W rls.org](http://rls.org)

179 Fed TaxID 80-0879681

ReWritten

Ⓐ 1076 Santo Antonio St., Ste. A, Colton,
CA 92324 ☎ (909) 645-6189
[W rewritten.org](http://rewritten.org)

26253 Fed TaxID 94-3337754

Richmond Community Foundation

Ⓐ 1014 Florida Avenue, Suite 200,
Richmond, CA 94804 [W richmondcf.org](http://richmondcf.org)

3020690 Fed TaxID 95-4465783

Ride On LA

Ⓐ 401 Ronel Court, Newbury Park,
CA 91320 ☎ (818) 700-2971 [W RideOn.org](http://RideOn.org)

13386 Fed TaxID 33-0496148

Rim Family Services, Inc.

Ⓐ 28545 Hwy 18, Skyforest, CA 92385
☎ (909) 336-1800
[W RimFamilyServices.org](http://RimFamilyServices.org)

132 Fed TaxID 68-0018985

Rio Americano Band Boosters

Ⓐ 4540 American River Drive, Sacramento,
CA 95864 ☎ (916) 524-4854 [W rioband.net](http://rioband.net)

26009 Fed TaxID 16-1541024

Rise Against Hunger

Ⓐ 4801 Glenwood Avenue, Suite 200,
Raleigh, NC 27612 ☎ (703) 717-5232
[W riseagainsthunger.org](http://riseagainsthunger.org)

3020575 Fed TaxID 36-4672694

Rising Stars Business Academy

Ⓐ 23570 Alessandro Blvd. Ste. G101,
Moreno Valley, CA 92553
☎ (951) 455-4622 [W rsbacademy.org](http://rsbacademy.org)

2700498 Fed TaxID 77-0359133

Rising Sun Center for Opportunity

Ⓐ 1116 36th Street, Oakland, CA 94608
☎ (510) 665-1501 x322
[W risingsunopp.org](http://risingsunopp.org)

15258 Fed TaxID 94-2675517

Ritter Center

Ⓐ 16 Ritter Street, San Rafael, CA 94901
☎ (415) 457-8182 [W rittercenter.org](http://rittercenter.org)

3109 Fed TaxID 91-1851398

River City Food Bank

Ⓐ 1800 28th Street, Sacramento, CA 95816
☎ (916) 705-1096
[W rivercityfoodbank.org](http://rivercityfoodbank.org)

3088 Fed TaxID 94-2519001

River Oak Center for Children

Ⓐ 5445 Laurel Hills Drive, Sacramento,
CA 95841 ☎ (916) 609-5100 [W riveroak.org](http://riveroak.org)

17747 Fed TaxID 95-3245057

Riverside Area Rape Crisis Center

Ⓐ 1845 Chicago Ave. Ste. A, Riverside,
CA 92507 ☎ (951) 686-7273 [W rarcc.org](http://rarcc.org)

3079555 Fed TaxID 46-5490654

Riverside Arts Academy

Ⓐ 7197 Brockton Ave, Riverside , CA 92506
☎ (951) 961-3667
[W riversideartsacademy.com](http://riversideartsacademy.com)

28874 Fed TaxID 95-2993847

**Riverside Community
College District**

Ⓐ 4800 Magnolia Ave., Riverside ,
CA 92506 ☎ (951) 233-3719 [W rccd.edu](http://rccd.edu)

988073 Fed TaxID 37-1704913

**Riverside County Office of
Education Foundation**

Ⓐ 3939 Thirteenth St., Riverside,
CA 92501 ☎ (951) 826-6345 [W rcoe.us](http://rcoe.us)

28732 Fed TaxID 26-3889207

Roadtrip Nation

Ⓐ 1626 Placentia Ave, Costa Mesa, CA 92627
☎ (949) 764-9121 [W roadtripnation.org](http://roadtripnation.org)

2602 Fed TaxID 81-0421425

Rocky Mountain Elk Foundation

Ⓐ P. O. Box 8249, Missoula, MT 59807
☎ (406) 523-4500 [W rmef.org](http://rmef.org)

14454 Fed TaxID 94-2538615

**Ronald McDonald House
Charities Bay Area**

Ⓐ 520 Sand Hill Road, Palo Alto, CA 94304
☎ (650) 470-6000 [W rmhcbayarea.org](http://rmhcbayarea.org)

13738 Fed TaxID 95-3167869

**Ronald McDonald House
Charities of Southern CA**

Ⓐ 4560 Fountain Ave, Los Angeles,
CA 90029 ☎ (323) 666-6400 [W rmhcsc.org](http://rmhcsc.org)

465 Fed TaxID 36-2934689

**Ronald McDonald House
Charities®**

Ⓐ 110 N. Carpenter Street, Chicago,
IL 60607 ☎ (703) 674-5392 [W rmhc.org](http://rmhc.org)

15260 Fed TaxID 94-2301550

Rubicon Programs, Inc.

📍 2500 Bissell Ave, Richmond, CA 94804

🌐 rubiconprograms.org

26986 Fed TaxID 26-1419222

Runnin' for Rhett

📍 5117 Worcester Way, Elk Grove, CA 95758

☎ (916) 803-4044 🌐 runninforrhett.org



13387 Fed TaxID 33-0664371

SAC Health System

📍 1456 East Second St., San Bernardino, CA 92408 ☎ (909) 382-7100

🌐 SACHealthSystem.org

2700514 Fed TaxID 46-0549914

SACRA/PROFANA

📍 153 Twin Oaks Cir, Chula Vista, CA 91910

☎ (619) 432-2920 🌐 sacraprofana.org

3212 Fed TaxID 94-3146791

Sacramento ACT

📍 2324 L Street, Suite 405, Sacramento, CA 95835 ☎ (916) 886-7378 🌐 sacact.org

4444 Fed TaxID 94-3227001

Sacramento Asian Sports Foundation (SASF)

📍 9040 High Tech Court, Elk Grove, CA 95758 ☎ (916) 859-1351

🌐 sasfevents.org

28771 Fed TaxID 45-2616231

Sacramento Autistic Spectrum and Special Needs Alliance

📍 2030 W. El Camino Avenue, Suite 260, Sacramento, CA 95833

☎ (916) 877-5220 🌐 sassna.org

3158 Fed TaxID 94-1156588

Sacramento Children's Home

📍 2750 Sutterville Road, Sacramento, CA 95820 ☎ (916) 452-3981

🌐 kidshome.org

25826 Fed TaxID 20-2673935

Sacramento Children's Museum

📍 2701 Prospect Park Dr, Ste 120, Rancho Cordova, CA 95670

☎ (916) 529-6836 🌐 sackids.org

29626 Fed TaxID 47-3441374

Sacramento Comedy Spot

📍 1050 20th Street, Suite 130, Sacramento, CA 95811 ☎ (916) 402-4757

🌐 saccomedyspot.com

3094 Fed TaxID 94-3315566

Sacramento Food Bank & Family Services

📍 3333 Third Avenue, Sacramento, CA 95817 ☎ (916) 456-1980

🌐 sacramentofoodbank.org

3056 Fed TaxID 94-2502229

Sacramento Gay and Lesbian Center

📍 1015 20th Street, Sacramento, CA 95811

☎ (916) 442-0185 🌐 saccenter.org

13267 Fed TaxID 68-0234567

Sacramento Gay Men's Chorus

📍 2111 J Street, #275, Sacramento, CA 95816 ☎ (916) 804-1446

🌐 sacgaymenschorus.org

3059888 Fed TaxID 59-3777305

Sacramento Guitar Society

📍 7547 Sobon Lane, Rancho Murieta, CA 95683 ☎ (916) 803-0821

🌐 SacGuitarSociety.org

16061 Fed TaxID 94-2433381

Sacramento Judo Club, Inc.

📍 2875 Fruitridge Road, Sacramento, CA 95820 ☎ (916) 452-5836

🌐 sacramentojudoclub.com

3095 Fed TaxID 23-7182685

Sacramento Life Center, Inc.

📍 2316 Bell Executive Lane, Sacramento, CA 95825 ☎ (916) 451-4357 🌐 saclife.org

16128 Fed TaxID 68-0029756

Sacramento Literacy Foundation

📍 2411 Alhambra Boulevard, Suite 120, Sacramento, CA 95817 ☎ (916) 836-3540

🌐 sacramentoliteracy.org

3062 Fed TaxID 68-0189897

Sacramento Loaves & Fishes

📍 1351 North C Street, Sacramento, CA 95811 ☎ (916) 637-2435

🌐 sacloaves.org

29540 Fed TaxID 20-4287737

Sacramento Native

American Health Center

📍 2020 J Street, Sacramento, CA 95811

☎ (916) 341-0576 🌐 snahc.org

16209 Fed TaxID 91-1841406

Sacramento Philharmonic & Opera

📍 1110 2nd St, Sacramento, CA 95814

☎ (612) 865-9198 🌐 sacphilopera.org

7345 Fed TaxID 94-1582683

Sacramento Recovery House Inc

📍 1914 22nd Street, Sacramento, CA 95816

☎ (916) 455-6258 🌐 sacrecovery.org

3197 Fed TaxID 68-0217383

Sacramento Self-Help Housing

📍 1010 Hurlley Way # 500, Sacramento, CA 95825 ☎ (916) 798-2435

🌐 sacselfhelp.org

988075 Fed TaxID 45-2402757

Sacramento Sheriff's Activities League

📍 7000 65th Street, Sacramento, CA 95823

☎ (916) 606-4974 🌐 ssdsal.org

12946 Fed TaxID 94-1312343

Sacramento SPCA

📍 6201 Florin Perkins Road, Sacramento, CA 95828 ☎ (916) 383-7387 🌐 sspca.org

28647 Fed TaxID 41-2160618

Sacramento Splash

📍 4426 Excelsior Road, Mather, CA 95655

☎ (916) 364-2437 🌐 sacsplash.org

12135 Fed TaxID 68-0256214

Sacramento Valley Conservancy

📍 191 Lathrop Way, Suite D, Sacramento, CA 95815 ☎ (916) 974-4326

🌐 sacramentovalleyconservancy.org

3021011 Fed TaxID 68-0070116

Sacramento Valley Teen Challenge, INC

📍 560 Cooper Avenue, Yuba City, CA 95991

☎ (916) 362-2800 🌐 teenchallenge.net

9198 Fed TaxID 68-0070116

Sacramento Valley Teen Challenge, Inc.

📍 1098 Melody Lane, Suite 402, Roseville, CA 95678 ☎ (916) 362-2800

🌐 teenchallenge.net

1966 Fed TaxID 84-3656643

Sacramento Youth Center

📍 1901 Del Paso Boulevard, Suite A, Sacramento, CA 95815 ☎ (916) 248-1081

🌐 sacyouthcenter.org

16065 Fed TaxID 94-2861667

Sacramento Zoo

📍 3930 West Land Park Drive, Sacramento, CA 95822 ☎ (916) 808-3713 🌐 saczoo.org

14033 Fed TaxID 23-7179787

Sacred Heart Community Service

📍 1381 S 1st Street, San Jose, CA 95110 🌐 sacredheartcs.org

134 Fed TaxID 47-5091975

sacspinalfoundation

📍 1420 Merkley Ave, Suite #3, West Sacramento, CA 95691

☎ (916) 952-4786

🌐 sacspinalfoundation.org

3020708 Fed TaxID 46-4243253

SAFE

📍 234 Dinsmore Avenue, Thousand Oaks, CA 91362 ☎ (805) 494-0087 🌐 safe-ca.org

12805 Fed TaxID 94-2455072

Safe & Sound (formerly San Francisco Child Abuse Prevention Center)

📍 1757 Waller Street, San Francisco, CA 94117 📞 (415) 668-0494 🌐 sfcapc.org

14361 Fed TaxID 94-2520559

Safe Alternatives to Violent Environments (SAVE)

📍 1900 Mowry Ave, Suite 201, Fremont, CA 94538 📞 (510) 574-2250 🌐 save-dv.org

3112 Fed TaxID 68-0132934

Saint John's Program for Real Change

📍 8401 Jackson Rd., Sacramento, CA 95826 📞 (916) 453-1482 🌐 saintjohnsprogram.org/

8355 Fed TaxID 68-0205405

Saint Vincent de Paul, Roseville

📍 503 Giuseppe Court, Suite 8, Roseville, CA 95678 📞 (916) 837-9301 🌐 placersvdp.com

8053 Fed TaxID 94-2258682

Sakura Kai

📍 6500 Stockton Avenue, El Cerrito, CA 94530 📞 (510) 778-3406 🌐 sakurakaiec.org

13749 Fed TaxID 59-2339140

Salvadoran American Humanitarian Foundation, Inc.

📍 2050 Coral Way, Suite 600, Miami, FL 33145 📞 (800) 992-8858 🌐 sahf.org

28217 Fed TaxID 94-1156347

Salvation Army Silicon Valley

📍 359 N. 4th Street, San Jose, CA 95112 🌐 usw.salvationarmy.org

9641 Fed TaxID 68-0376209

Salvation Army, Stockton Corps

📍 1305 E. Weber Avenue, Stockton, CA 95205 📞 (209) 948-8955 🌐 STOCKTONSALARMY.org

15266 Fed TaxID 23-7416272

Samaritan House

📍 4031 Pacific Blvd 3rd Floor, San Mateo, CA 94403 🌐 SamaritanHouse.com

12100 Fed TaxID 58-1437002

Samaritan's Purse

📍 801 Bamboo Rd, Boone, NC 28607 📞 (828) 262-1980 🌐 samaritanspurse.org

24180 Fed TaxID 95-3543081

San Bernardino Sexual Assault Services Inc.

📍 444 N Arrowhead Ave, Ste 101, San Bernardino, CA 92401 📞 (909) 885-8884 🌐 SBSAS.org

17579 Fed TaxID 33-0072774

San Diego Brain Injury Foundation

📍 2730 Historic Decatur Road, Ste 205, San Diego, CA 92106 📞 (619) 294-6541 🌐 sdbif.org

18150 Fed TaxID 33-0647946

San Diego Coastkeeper

📍 2825 Dewey Rd, Suite 207, San Diego, CA 92106 📞 (619) 758-7743 🌐 sdcoastkeeper.org

12703 Fed TaxID 95-1643983

San Diego--Imperial Council

📍 1000 Broadway, Suite 101, El Centro, CA 92243 📞 (562) 746-8266 🌐 wdicbsa.org/District/Content/DesertTrails.asp

5640 Fed TaxID 94-2927405

San Francisco AIDS Foundation

📍 1035 Market Street, Ste. 400, San Francisco, CA 94103 📞 (415) 487-3000 🌐 sfaf.org

988123 Fed TaxID 94-3304919

San Francisco Bay Area Law Enforcement Emerald Society

📍 236 West Portal Ave., San Francisco, CA 94127 📞 (415) 255-7981 🌐 sfbalees.com

4097 Fed TaxID 94-3143730

San Francisco Bay Area Little Brothers-Friends of the Elderly

📍 909 Hyde Street, Suite 628, San Francisco, CA 94109 📞 (415) 771-7957 🌐 littlebrotherssf.org

29162 Fed TaxID 94-2788588

San Francisco Bay Bird Observatory

📍 524 Valley Way, Milpitas, CA 95035 📞 (408) 946-6548 🌐 sfbbo.org

4032 Fed TaxID 68-0120240

San Francisco Baykeeper

📍 1736 Franklin St, # 800, Oakland, CA 94612 📞 (510) 735-9700 🌐 baykeeper.org

18044 Fed TaxID 94-1592822

San Francisco Education Fund

📍 2730 Bryant Street, Second Floor, San Francisco, CA 94110 🌐 sfedfund.org

28806 Fed TaxID 56-2608686

San Francisco Firefighters Cancer Prevention Foundation

📍 1139 Mission Street, San Francisco, CA 94102 📞 (415) 621-7103 🌐 sffcpf.org/wp

28861 Fed TaxID 94-3048844

San Francisco Foster Youth Fund

📍 170 Otis Street, San Francisco, CA 94103 📞 (415) 334-4348 🌐 sfosteryouthfund.org

15088 Fed TaxID 94-3189424

San Francisco General Hospital Foundation

📍 2789 25th Street, Suite 2028, San Francisco, CA 94110 📞 (415) 206-4478 🌐 sfgfhf.org

16879 Fed TaxID 94-6106198

San Francisco Police Activities League

📍 350 Amber Drive #203, San Francisco, CA 94131 📞 (415) 401-4666 🌐 sfpal.org

24960 Fed TaxID 94-3117093

San Francisco Public Health Foundation

📍 375 Laguna Honda Blvd. B303, San Francisco, CA 94116 📞 (415) 504-6738 🌐 sfphf.org

12950 Fed TaxID 94-0836580

San Francisco Society for the Prevention of Cruelty to Animals (SPCA)

📍 201 Alabama Street, San Francisco, CA 94103 📞 (415) 554-3000 🌐 sfspca.org

26254 Fed TaxID 94-2168838

San Francisco Study Center

📍 1663 MISSION ST Ste 504, San Francisco, CA 94103 📞 (510) 599-3582 🌐 brotherontherise.org

14359 Fed TaxID 94-1581618

San Francisco Suicide Prevention

📍 PO Box 191350, San Francisco, CA 94119 📞 (415) 288-7107 🌐 SFsuicide.org

4355 Fed TaxID 94-1156284

San Francisco Symphony

📍 201 Van Ness Ave., San Francisco, CA 94102 📞 (415) 552-8000 🌐 sfsymphony.org

13754 Fed TaxID 94-2756753

San Francisco Women Against Rape

📍 3543 18th Street, #7, San Francisco, CA 94110 📞 (415) 861-2024 🌐 sfwar.org

2700558 Fed TaxID 94-1730620

San Francisco Women's Centers

📍 3543 18th St. #8, San Francisco, CA 94110 🌐 womensbuilding.org

15280 Fed TaxID 94-1429538

San Francisco Zoological Society

📍 1 Zoo Road, San Francisco, CA 94132 📞 (415) 753-7080 🌐 sfzoo.org

11457 Fed TaxID 94-3041517

San Francisco-Marin Food Bank

📍 900 Pennsylvania Avenue, San Francisco, CA 94107 📞 (415) 282-1900

🌐 sfmfoodbank.org

8735 Fed TaxID 94-2497046

San Joaquin County

Child Abuse Prevention Council

📍 540 N California, Stockton, CA 95202

📞 (209) 644-5318 🌐 nochildabuse.org

14034 Fed TaxID 94-1164664

San Jose Day Nursery

📍 33 N. 8th Street, San Jose, CA 95112

🌐 sjdn.org

3020112 Fed TaxID 77-0142379

San Jose Public

Library Foundation, The

📍 150 E San Fernando St, 4th Fl, San Jose, CA 95112

📞 (408) 808-2081 🌐 sjplf.org

13755 Fed TaxID 94-6133905

San Mateo County Community Colleges Foundation

📍 3401 CSM Drive, San Mateo, CA 94402

📞 (650) 574-6229 🌐 smcccfoundation.org

3079753 Fed TaxID 26-0254696

San Onofre Parks Foundation

📍 3030 Avenida del Presidente, San Clemente, CA 92672

📞 (949) 366-8599 🌐 sanoparks.org

988126 Fed TaxID 95-1866094

Santa Barbara Foundation

📍 1111 Chapala St, Suite 200,

Santa Barbara, CA 93101 📞 (805) 880-9357

🌐 sbfoundation.org

26495 Fed TaxID 20-4496216

Santa Barbara School of Squash

📍 1530 Chapala St #F, Santa Barbara,

CA 93101 📞 (805) 259-5508 🌐 SBSOS.org

18598 Fed TaxID 95-6101275

Santa Claus, Inc.

📍 824 6th St. #4509, San Bernardino,

CA 92410 📞 (909) 885-0090

🌐 santaclausinc.com

18283 Fed TaxID 77-0002949

Santa Maria

Valley Humane Society

📍 1687 W Stowell Rd, Santa Maria,

CA 93458 📞 (805) 310-4508 🌐 smvhs.org

14241 Fed TaxID 68-0365296

Santa Rosa Community Health

📍 3562 Round Barn Circle, Suite 216,

Santa Rosa, CA 95403

📞 (707) 303-3600 x3170 🌐 srhealth.org

18396 Fed TaxID 52-2275294

Sarcoma Foundation of America, Inc.

📍 9899 Main Street, Suite 204,

Damascus, MD 20872 📞 (301) 253-8687

🌐 curesarcoma.org

16898 Fed TaxID 77-0236057

Saturday Cultural School

📍 245 N U St., Fresno, CA 93701

📞 (559) 233-8546 🌐 thewayfresno.org

326 Fed TaxID 06-0726487

Save the Children

📍 501 Kings Highway East, Suite 400,

Fairfield, CT 06825 📞 (703) 717-5232

🌐 savethechildren.org

12980 Fed TaxID 65-0789748

Save the Chimps

📍 16891 Carole Noon Ln., Fort Pierce,

FL 34945 📞 (772) 429-0403

🌐 savethechimps.org

26338 Fed TaxID 26-2655709

SAVE THE FROGS

📍 2524 San Pablo Avenue, Berkeley,

CA 94702 📞 (831) 621-6215

🌐 savethefrogs.com

11233 Fed TaxID 59-3131709

Save the Manatee Club, Inc.

📍 500 N. Maitland Avenue, Maitland,

FL 32751 📞 (800) 432-5646

🌐 savethemanatee.org

3079944 Fed TaxID 94-2155109

Saybrook University

📍 55 W. Eureka Street, Pasadena, CA 91103

📞 (636) 316-5312 🌐 saybrook.edu

21067 Fed TaxID 23-2188166

Scenic America

📍 727 15th Street NW, Suite 1100,

Washington, DC 20005

📞 (202) 792-1300 🌐 scenic.org

2403 Fed TaxID 04-2296967

Scholarship America

📍 7900 International Drive Suite 500,

Minneapolis, MN 55425 📞 (800) 537-4180

🌐 scholarshipamerica.org

17195 Fed TaxID 68-0105213

Schurig Center

for Brain Injury Recovery

📍 1132 Magnolia Avenue, Larkspur,

CA 94939 📞 (415) 461-6771

🌐 schurigcenter.org

12032 Fed TaxID 68-0087234

Scleroderma Research Foundation

📍 220 Montgomery St., Suite 484,

San Francisco, CA 94104 📞 (800) 441-CURE

🌐 sclerodermaresearch.org

2700612 Fed TaxID 93-0933775

ScotDance USA - West Region

📍 1910 Cole St., Birmingham, MI 48009

📞 (408) 712-1613

🌐 scotdanceusawest.com

13112 Fed TaxID 77-0412509

Search Dog Foundation

📍 6800 Wheeler Canyon Road, Santa Paula,

CA 93060 📞 (888) 459-4376

🌐 SearchDogFoundation.org

1416 Fed TaxID 52-1257425

Search for Common Ground

📍 1601 Connecticut Ave. NW Suite 200,

Washington, DC 20009

📞 (202) 265-4300 🌐 sfcg.org

17557 Fed TaxID 68-0376587

Second Harvest Food Bank

📍 1220 Vanderbilt Circle, Manteca,

CA 95337 📞 (209) 239-2091

🌐 localfoodbank.org

24454 Fed TaxID 32-0362611

Second Harvest

Food Bank of Orange County

📍 8014 Marine Way, Irvine, CA 92618

📞 (949) 653-2900 🌐 feedoc.org

807 Fed TaxID 94-2614101

Second Harvest Food Bank

of Santa Clara and San Mateo Counties

📍 750 Curtner Avenue, San Jose,

CA 95125 🌐 shfb.org

2536 Fed TaxID 31-1682275

SEE International

📍 175 Cremona Drive, Suite 100, Goleta,

CA 93117 📞 (703) 717-5232 🌐 seeintl.org

5230 Fed TaxID 22-1539721

Seeing Eye, Inc.

📍 P O Box 375, Morristown, NJ 07963

📞 (800) 539-4425 🌐 SeeingEye.org

14360 Fed TaxID 94-1750717

Self-Help for the Elderly

📍 731 Sansome Street, Suite 100,

San Francisco, CA 94111

🌐 selfhelpelderly.org

17208 Fed TaxID 26-0086305

Semper Fi & America's Fund

📍 825 College Blvd, Suite 102 PMB 609,

Oceanside, CA 92057 📞 (760) 725-3680

🌐 SemperFiFund.org

17599 Fed TaxID 94-1156255

Sequoia Council,

Boy Scouts of America

📍 6005 N. Tamera Ave, Fresno, CA 93711

📞 (559) 320-2100 🌐 seqbsa.org

11222 Fed TaxID 94-1379633

Sequoia Parks Conservancy

Ⓐ 47050 Generals Hwy Unit 10,
Three Rivers, CA 93271 📞 (970) 485-0391
🌐 sequoiaparksconservancy.org

2700552 Fed TaxID 27-0421556

Serve the People

Community Health Center

Ⓐ 1206 East 17th Street, Suite 101,
Santa Ana, CA 92701 📞 (714) 352-2911
🌐 serve-the-people.com

18855 Fed TaxID 77-0487468

**Services, Immigrant Rights and
Education Network (SIREN)**

Ⓐ 1425 Koll Circle, #109, San Jose, CA 95112
📞 (408) 453-3003 🌐 siren-bayarea.org

151 Fed TaxID 47-1518476

Serving Kids Hope

Ⓐ 2100 West Alton #2, Santa Ana, CA 92704
📞 (714) 549-6440 🌐 servingkidshope.org

16185 Fed TaxID 94-2951356

SETI Institute

Ⓐ 189 Bernardo Avenue Suite 200,
Mountain View, CA 94043
📞 (650) 961-6633 🌐 seti.org

1449 Fed TaxID 38-2231279

SEVA Foundation

Ⓐ 1786 Fifth Street, Berkeley, CA 94710
📞 (877) 764-7382 🌐 seva.org

16818 Fed TaxID 68-0239809

Shady Creek

Outdoor Education Foundation

Ⓐ 970 Klamath Lane, Yuba City, CA 95993
📞 (530) 933-0907 🌐 shadycreekoeof.org

608 Fed TaxID 94-2297147

Shanti Project

Ⓐ 730 Polk Street, San Francisco, CA 94109
📞 (415) 674-4700 🌐 shanti.org

16624 Fed TaxID 95-3222316

Share Our Selves

Ⓐ 1550 Superior Ave, Costa Mesa, CA 92627
📞 (949) 270-2100 🌐 shareourselves.org

3079761 Fed TaxID 20-5651596

**Sharefest Community
Development Inc.**

Ⓐ 638 S. Beacon St. Suite 700, San Pedro,
CA 90731 📞 (310) 626-8106
🌐 sharefestinc.org

13233 Fed TaxID 68-0117241

SHELTER, Inc.

of Contra Costa County

Ⓐ 1815 Arnold Drive, Martinez,
CA 94553 🌐 shelterincofccc.org

13762 Fed TaxID 94-2902803

Shepherd's Gate

Ⓐ 1660 Portola Avenue, Livermore,
CA 94551 📞 (925) 443-4283
🌐 shepherdsgate.org

2888741 Fed TaxID 82-5263051

ShepHeroes®

Ⓐ 810 La Sierra Dr, Sacramento, CA 95864
📞 (844) 473-4376 🌐 shepherheroes.org

15798 Fed TaxID 75-2978505

Sheriff's Toy Project

Ⓐ 10117 Mills Station Rd., Suite C,
Sacramento, CA 95827 📞 (916) 361-4571
🌐 toyproject.org

3153 Fed TaxID 94-6138684

Short Term

Emergency Aid Committee

Ⓐ 1712 Picasso Avenue, Suite D, Davis,
CA 95618 📞 (530) 867-0771 🌐 steac.org

474 Fed TaxID 36-2193608

Shriners Hospitals for Children

Ⓐ 2900 Rocky Point Dr., Tampa, FL 33607
📞 (800) 241-4438 🌐 lovetotherescue.org

16052 Fed TaxID 36-2193608

Shriners Hospitals

for Children - Northern CA

Ⓐ 2425 Stockton Blvd., Sacramento,
CA 95817 📞 (800) 241-4438
🌐 shrinershq.org/hospital/northern-CA

16052 Fed TaxID 36-2192608

Shriners Hospitals

for Children--Northern California

Ⓐ 2425 Stockton Boulevard,
Sacramento, CA 95817 📞 (916) 453-2321
🌐 shrinerschildrens.org

4383 Fed TaxID 23-7175985

Sickle Cell Disease

Association of America

Ⓐ 7240 Parkway Dr Ste 180, Hanover,
MD 21076 📞 (410) 528-1555
🌐 sicklecelldisease.org

21069 Fed TaxID 94-6069890

Sierra Club Foundation, The

Ⓐ 2101 Webster St, Suite 1250, Oakland,
CA 94612 📞 (415) 995-1780 🌐 tscf.org

18810 Fed TaxID 68-0320801

Sierra Family Health Center

Ⓐ 15301 Tyler Foote Rd., Nevada City,
CA 95959 📞 (530) 292-3478
🌐 slerraclinic.org

4845 Fed TaxID 68-0179770

Sierra Foothills AIDS Foundation

Ⓐ 12183 Locksley Lane #208, Auburn,
CA 95602 📞 (530) 889-2437
🌐 sierrafoothillsaids.org

4688 Fed TaxID 94-2570239

Sierra Nevada Children's Services

Ⓐ 420 Sierra College Dr. Suite 100,
Grass valley, CA 95945 📞 (530) 271-8866
🌐 snscs.org

2247 Fed TaxID 01-0881587

Sierra Nevada Journeys

Ⓐ 2515 Venture Oaks Way, Suite 135,
Sacramento, CA 95833 📞 (775) 355-1688
🌐 sierranevadajourneys.org

3079647 Fed TaxID 45-4897093

Sierra Roots

Ⓐ 412 S. Pine St., Nevada City, CA 95959
📞 (530) 488-8228 🌐 sierraroots.org

10461 Fed TaxID 68-0484075

Sierra Senior Services

Ⓐ 10040 Estates Drive, Truckee, CA 96161
📞 (530) 550-7600 🌐 sierraseniors.org

18152 Fed TaxID 94-2538013

Sierra State Parks Foundation

Ⓐ 1295 N Lake Blvd, Tahoe City, CA 96145
📞 (530) 583-9911 🌐 sierrastateparks.org

108 Fed TaxID 20-3568702

Sight Surgery International

Ⓐ 4135 Via Andorra Suite B,
Santa Barbara, CA 93110 📞 (805) 698-2714
🌐 sightsurgeryinternational.com

2888758 Fed TaxID 81-0917372

Single Mom Strong

Ⓐ 7525 Auburn Blvd Suite 5,
Citrus Heights, CA 95610 📞 (916) 687-1282
🌐 singlemomstrong.org

26992 Fed TaxID 61-1570062

Sister Evelyn Mourey Center

Ⓐ 1400 N. Imperial Ave., #141, El Centro,
CA 92243 📞 (760) 352-1039
🌐 moureycenter.org

25695 Fed TaxID 68-0342748

SJCOE Educational Foundation

Ⓐ 2901 Arch-Airport Road, Stockton,
CA 95213 📞 (209) 468-4802 🌐 sjcoe.org

1737 Fed TaxID 37-1112496

**Skin and Dental Dysfunction
Foundation**

Ⓐ 6 Executive Dr., Ste. 2, Fairview Heights,
IL 62208 📞 (618) 566-2020 🌐 nfed.org

17444 Fed TaxID 13-2948778

Skin Cancer Foundation

Ⓐ 205 Lexington Avenue 11th Floor,
New York, NY 10016 📞 (212) 725-5176
🌐 skincancer.org

28156 Fed TaxID 33-0894236

SmartRiverside -

Youth Innovation Center

Ⓐ 3900 Main St., Riverside, CA 92501
📞 (951) 782-0849 🌐 smartriverside.org

10715 Fed TaxID 13-3661416

Smile Train

Ⓐ 633 Third Ave 9th Fl, New York, NY 10017
☎ (800) 932-9541 [W smiletrain.org](http://www.smiletrain.org)

3163 Fed TaxID 68-0321106

SMUD Museum of Science and Curiosity

Ⓐ 3615 Auburn Boulevard, Sacramento, CA 95821 ☎ (916) 674-5000
[W visitmosac.org](http://www.visitmosac.org)

3052 Fed TaxID 94-2678570

Snowline Hospice of El Dorado County

Ⓐ 6520 Pleasant Valley Road, Diamond Springs, CA 95619
☎ (530) 621-7820 [W snowlinehospice.org](http://www.snowlinehospice.org)

28735 Fed TaxID 26-4569809

So Others May Eat Incorporated

Ⓐ 9222 Chesapeake Drive, San Diego, CA 92123 ☎ (858) 900-1275
[W soothersmayeatinc.org](http://www.soothersmayeatinc.org)

18836 Fed TaxID 94-2420281

Sober Charities

☎ (209) 479-1766 [W sobercharities.org](http://www.sobercharities.org)

14217 Fed TaxID 94-1711490

Social Advocates for Youth

Ⓐ 2447 Summerfield Rd, Santa Rosa, CA 95405 ☎ (707) 800-3949
[W wwwsaysc.org](http://www.saysc.org)

27084 Fed TaxID 53-0196483

Society for Science & the Public

Ⓐ 1719 N Street, NW, Washington, DC 20036 ☎ (202) 785-2255
[W societyforscience.org](http://www.societyforscience.org)

3233 Fed TaxID 94-1384666

Society for the Blind

Ⓐ 1238 S Street, Sacramento, CA 95811 ☎ (916) 889-7517
[W societyfortheblind.org](http://www.societyfortheblind.org)

5814 Fed TaxID 94-1167409

Society For the Prevention of Cruelty To Animals of Monterey County

Ⓐ 1002 Monterey Salinas Highway, Salinas, CA 93908 ☎ (831) 373-2631 [W spcamc.org](http://www.spcamc.org)

2888766 Fed TaxID 45-2489904

Society of St. Vincent de Paul, St. Isidore Conference

Ⓐ 222 Clark Avenue, Yuba City, CA 95991 ☎ (530) 671-5154
[W stisidore-yubacity.org](http://www.stisidore-yubacity.org)

18223 Fed TaxID 20-0774693

Soil Born Farms Urban Agriculture & Education Project

Ⓐ 2140 Chase Drive, Rancho Cordova, CA 95670 ☎ (916) 363-9685 [W soilborn.org](http://www.soilborn.org)

27511 Fed TaxID 94-3336985

Sojourn To The Past

Ⓐ 10 Rollins Road, #101, Millbrae, CA 94030
☎ (650) 952-1510 [W sojournproject.com](http://www.sojournproject.com)

25745 Fed TaxID 80-0064237

Sojourner Truth African Heritage Museum

Ⓐ 2251 Florin Road, Suite 126, Sacramento, CA 95822 ☎ (916) 320-9573
[W sojartsmuseum.org](http://www.sojartsmuseum.org)

8107 Fed TaxID 68-0153141

Solar Cookers International

Ⓐ 2400 22nd Street, Suite 210, Sacramento, CA 95818 ☎ (916) 455-4499
[W solarcookers.org](http://www.solarcookers.org)

11291 Fed TaxID 20-0583415

Soldiers' Angels

Ⓐ 2700 NE Loop 410, Suite 310, San Antonio, TX 78217 ☎ (210) 629-0020
[W soldiersangels.org](http://www.soldiersangels.org)

26266 Fed TaxID 77-0499813

Somos Mayfair

Ⓐ 370 S. King Rd., Suite B, San Jose, CA 95116 [W somosmayfair.org](http://www.somosmayfair.org)

16888 Fed TaxID 94-2759874

Sonoma County Wildlife Rescue

Ⓐ 403 Mecham Road, Petaluma, CA 94952
☎ (707) 992-0274 [W scwildliferescue.org](http://www.scwildliferescue.org)

26344 Fed TaxID 20-8516676

SonRise Equestrian Foundation

Ⓐ 6496 Crow Canyon Road, Castro Valley, CA 94552 ☎ (925) 838-7433
[W SonRiseKids.org](http://www.SonRiseKids.org)

3020583 Fed TaxID 33-0261141

Soroptimist International of Moreno Valley

Ⓐ 12674 Sunnymeadows Drive, Moreno Valley, CA 92553 ☎ (951) 368-8653
[W simorenovalley.org](http://www.simorenovalley.org)

28850 Fed TaxID 94-1725204

SOS Meals on Wheels

Ⓐ 2235 Polvorosa Ave, San Leandro, CA 94577 ☎ (510) 582-1263 [W sosmow.org](http://www.sosmow.org)

28844 Fed TaxID 91-2045938

South Bay Purebred Rescue

Ⓐ 6961 Chiala Lane, San Jose, CA 95129
☎ (408) 629-8293 [W sbprdogs.org](http://www.sbprdogs.org)

1817 Fed TaxID 59-2252352

Southeastern Guide Dogs, Inc.

Ⓐ 4210 77th Street East, Palmetto, FL 34221
☎ (800) 944-3647 [W guidedogs.org](http://www.guidedogs.org)

7049 Fed TaxID 63-0598743

Southern Poverty Law Center

Ⓐ 400 Washington Avenue, Montgomery, AL 36104 ☎ (703) 674-5393
[W splcenter.org](http://www.splcenter.org)

16684 Fed TaxID 94-1670490

Spanish Speaking

Unity Council of Alameda County

Ⓐ 1900 Fruitvale Ave, Ste 2A Suite 2A, Oakland, CA 94601 [W unitycouncil.org](http://www.unitycouncil.org)

16372 Fed TaxID 95-1738153

spcaLA

Ⓐ 5026 W Jefferson Blvd., Los Angeles, CA 90016 ☎ (323) 730-5300 [W spcaLA.com](http://www.spcaLA.com)

28745 Fed TaxID 27-4209721

Special Forces Family Fund

Ⓐ PO Box 53, Essex, CT 06426
☎ (860) 767-1510
[W specialforcescharitabletrust.org](http://www.specialforcescharitabletrust.org)

11950 Fed TaxID 68-0363121

Special Olympics Northern CA

Ⓐ 3480 Buskirk Ave., Ste. 340, Pleasant Hill, CA 94523 ☎ (800) 770-9401 [W sonc.org](http://www.sonc.org)

9356 Fed TaxID 95-4538450

Special Olympics Southern CA

Ⓐ 1600 Forbes Way, 200, Long Beach, CA 90810 ☎ (562) 822-1215 [W sosoc.org](http://www.sosoc.org)

11662 Fed TaxID 52-1183585

Special Operations

Warrior Foundation

Ⓐ P.O. Box 89367, Tampa, FL 33689
☎ (813) 805-9400 [W specialops.org](http://www.specialops.org)

148 Fed TaxID 81-0567790

Special Ops Survivors

Ⓐ 3111 Camino del Rio N, Suite 400, San Diego, CA 92108 ☎ (619) 437-1137
[W specialopssurvivors.org](http://www.specialopssurvivors.org)

13760 Fed TaxID 33-0329687

SPIN

Ⓐ 151 Kalmus Drive, Suite H-2, Costa Mesa, CA 92626 ☎ (714) 751-1101 [W spinoc.org](http://www.spinoc.org)

484 Fed TaxID 58-1342181

Spina Bifida Association of America

Ⓐ 1600 Wilson Blvd Ste 800, Arlington, VA 22209 ☎ (202) 944-3285
[W spinabifidaassociation.org](http://www.spinabifidaassociation.org)

16070 Fed TaxID 94-3037195

Spinal Cord Injury Network International

Ⓐ 3911 Princeton Drive, Santa Rosa, CA 95405 ☎ (800) 548-2673
[W spinalcordinjury.org](http://www.spinalcordinjury.org)

25342 Fed TaxID 27-0005506

SPIRIT of Santa Paula

Ⓐ 1498 E Harvard Blvd., Santa Paula, CA 93060 ☎ (805) 229-7750
[W spiritofsantapaula.org](http://www.spiritofsantapaula.org)

7357 Fed TaxID 95-3890767

Spondylitis Association of America

Ⓐ 16360 Roscoe Blvd, Suite 100, Van Nuys, CA 91406 📞 (800) 777-8189
🌐 spondylitis.org

696 Fed TaxID 27-0645720

Sponsoring True Advocacy for Challenged Youth

Ⓐ 1441 Mayfield Street, Sacramento, CA 95835 📞 (916) 599-0355
🌐 trueadvocacy.com

24024 Fed TaxID 20-8886536

SPORTS for Exceptional Athletes

Ⓐ 9575 Aero Drive, B, San Diego, CA 92123 📞 (858) 565-7432 🌐 s4ea.org

3020500 Fed TaxID 47-3411460

Spread the Love Charity

Ⓐ 605 W H St., Suite 116, Brawley, CA 92227
📞 (760) 460-4013 X404
🌐 spreadthelovecharityiv.org

809 Fed TaxID 94-1513140

St. Anthony Foundation

Ⓐ 150 Golden Gate Avenue, San Francisco, CA 94102 📞 (415) 241-2600
🌐 stanthonysf.org

3020179 Fed TaxID 26-2189665

St. Bernard Project (SBP)

Ⓐ 2645 Toulouse St, New Orleans, LA 70119
📞 (504) 277-6831 🌐 sbpusa.org

10281 Fed TaxID 94-1294942

St. Brigid Community Outreach Center

Ⓐ 115 W. 5th St., Hanford, CA 93230
📞 (559) 772-8213 🌐 stbrigidcenter.org

11258 Fed TaxID 45-3951229

St. Isidore Catholic School

Ⓐ 200 Clark Avenue, Yuba City, CA 95991
📞 (530) 673-2217 🌐 stisidoreschool.org

28041 Fed TaxID 94-1636507

St. John's Retirement Village

Ⓐ 135 Woodland Avenue, Woodland, CA 95695 📞 (530) 662-1290 🌐 sjrv.org

11267 Fed TaxID 03-0391775

St. Joseph's Family Center

Ⓐ 7950-A Church Street, Suite A, Gilroy, CA 95020 🌐 stjosephsgilroy.org

3021128 Fed TaxID 35-1044585

St. Jude Children's Research Hospital (serving Northern CA)

Ⓐ 100 Bush St Ste 850 & 875, San Francisco, CA 94104 📞 (415) 590-5350 🌐 stjude.org

9704 Fed TaxID 35-1044585

St. Jude Children's Research Hospital (serving Southern CA & Hawaii)

Ⓐ 201 E Sandpointe Ste 300, Santa Ana, CA 92707 📞 (714) 643-7000 🌐 stjude.org

14364 Fed TaxID 68-0172229

St. Mary's Center

Ⓐ 925 Brockhurst Street, Oakland, CA 94608 📞 (510) 923-9600
🌐 stmaryscenter.org

11106 Fed TaxID 94-2687280

St. Mary's Dining Room

Ⓐ 545 W. Sonora, Stockton, CA 95203
📞 (209) 467-0703
🌐 stmarysdiningroom.org

3079688 Fed TaxID 36-2167731

St. Paul's

United Methodist Church

Ⓐ 910 E. North Street, Manteca, CA 95336 📞 (209) 823-7154

14365 Fed TaxID 94-1207701

St. Vincent De Paul Society District Council of Marin County

Ⓐ 822 B Street, San Rafael, CA 94901
📞 (415) 454-3303 🌐 vinnies.org

25707 Fed TaxID 68-0386770

Stable Hands

Ⓐ 1011 Fourth St. Suite #3, Yreka, CA 96097
📞 (530) 842-3082 🌐 stablehands.org

3081 Fed TaxID 94-2578871

Stand Up Placer, Inc.

Ⓐ 300 Derek Place, Roseville, CA 95678
📞 (530) 823-6224 🌐 standupplacer.org

18674 Fed TaxID 95-1644609

Stand Up To Cancer

Ⓐ 10880 Wilshire Blvd, Ste. 1400, Los Angeles, CA 90024 📞 (424) 283-3600
🌐 standuptocancer.org

15568 Fed TaxID 94-2476576

STAND! For Families Free of Violence

Ⓐ 1410 Danzig Plaza, Suite 200, Concord, CA 94520 🌐 standffov.org

3155 Fed TaxID 68-0065690

Stanford Sierra Youth & Families

Ⓐ 8912 Volunteer Lane, Sacramento, CA 95826 📞 (916) 344-0199 🌐 ssyaf.org

988082 Fed TaxID 47-2705728

Step Up Ventura

Ⓐ 1338 E. Santa Clara Street, Ventura, CA 93001 📞 (805) 232-6993
🌐 stepupventura.org

988116 Fed TaxID 94-2397085

Stockton Chorale

📞 (209) 951-6494 🌐 stocktonchorale.org

28812 Fed TaxID 68-0305389

Stockton K-9 Connection

Ⓐ 1250 S. Wilson Way #D2, Stockton, CA 95205 📞 (209) 800-4271
🌐 stknk9connection.org

18839 Fed TaxID 31-1657038

Stockton Police Chaplaincy

Ⓐ 22 E. Market Street, Stockton, CA 95202
📞 (209) 937-7244 🌐 spdchaplaincy.org

28783 Fed TaxID 46-1463274

Stockton Police Foundation

📞 (209) 929-1518 🌐 policefoundation.org

988062 Fed TaxID 23-7153118

Stockton Police Youth Activities

Ⓐ 22 E. Market Street, Stockton, CA 95202 📞 (209) 937-5424

17559 Fed TaxID 68-0095693

Stockton Shelter for the Homeless

📞 (209) 465-3612 🌐 stocktonshelter.com

16181 Fed TaxID 91-0880684

Student Conservation Association, The

Ⓐ 4245 North Fairfax Drive, Suite 825, Arlington, VA 22203
📞 (603) 543-1700 🌐 thesca.org

16686 Fed TaxID 80-0100930

StudentReach

Ⓐ 5449 E Levee Road, Sacramento, CA 95835 📞 (707) 333-9089
🌐 studentreach.org

2700560 Fed TaxID 94-2844443

Success Center

Ⓐ 375 Woodside Ave Building W-2, San Francisco, CA 94127 🌐 ygcic.com

26378 Fed TaxID 41-1702239

Suicide Awareness

Voices of Education

Ⓐ 7900 Xerxes Ave S., Bloomington, MN 55431 📞 (952) 946-7998 🌐 save.org

3157 Fed TaxID 94-2619492

Suicide Prevention of Yolo County

Ⓐ 1784 Picasso Avenue Suite A, Davis, CA 95618 📞 (530) 756-7542
🌐 suicidepreventionyolocounty.org
Provides 24-hour telephone crisis services and teen hotline

2502 Fed TaxID 95-2930701

Suicidology, American Association of

Ⓐ 5221 Wisconsin Ave, NW, Washington, DC 20015 📞 (202) 237-2280
🌐 suicidology.org

13032 Fed TaxID 68-0239282

Sunburst Projects

📍 2143 Hurley Way, Suite 240, Sacramento, CA 95825 📞 (916) 440-0889

🌐 sunburstprojects.org

17140 Fed TaxID 77-0518937

Sunday Friends Foundation

📍 730 Story Road, Suite 3, San Jose, CA 95122 🌐 sundayfriends.org

14046 Fed TaxID 94-1713897

Sunnyvale Community Services

📍 725 Kifer Road, Sunnyvale, CA 94086 🌐 svcommunityservices.org

11910 Fed TaxID 76-0020802

Sunshine Kids Foundation

📍 2814 Virginia Street, Houston, TX 77098 📞 (800) 594-5756 🌐 sunshinekids.org

13777 Fed TaxID 94-2819062

Support for Families of Children With Disabilities

📍 1663 Mission Street, San Francisco, CA 94103 📞 (415) 282-7494

🌐 supportforfamilies.org

18984 Fed TaxID 33-1112829

Support Our Troops®

📍 P.O. Box 70, Daytona Beach, FL 32115 📞 (877) 879-8882

🌐 SupportOurTroops.Org

18139 Fed TaxID 20-3051279

Support The Enlisted Project (STEP)

📍 7128 Miramar Road, Suite 14B, San Diego, CA 92121 📞 (858) 695-6810

🌐 stepsocal.org

24025 Fed TaxID 94-3197237

Supporters of San Francisco Police Department's Wilderness Program

📍 180 Samson Street, San Francisco, CA 94104 📞 (415) 986-1060 x2018

🌐 sf-police.org/index.aspx?page=91

17521 Fed TaxID 95-3859620

Sure Helpline Crisis Center

📍 654 Main St., El Centro, CA 92243 📞 (760) 352-7878

29180 Fed TaxID 47-5463588

Surfers for Wetlands

📍 2020 Fifth St. #662, Davis, CA 95617 📞 (925) 393-9141

🌐 surfersforwetlands.org

9936 Fed TaxID 95-3941826

Surfrider Foundation

📍 942 Calle Negocio, Suite 350, San Clemente, CA 92673

📞 (800) 743-7873 🌐 surfrider.org

16890 Fed TaxID 33-0743869

Survivors of Torture, International

📍 3990 Old Town Ave, Suite 201C, San Diego, CA 92110 📞 (619) 278-2400

🌐 notorture.org

12914 Fed TaxID 75-1835298

Susan G. Komen

📍 5005 Lyndon B Johnson Fwy Ste 250, Dallas, TX 75244 📞 (877) 465-6636

🌐 komen.org

13555 Fed TaxID 95-4582064

Susan G. Komen

Los Angeles County

📍 5901 W Century Blvd Ste 800, Los Angeles, CA 90045 📞 (310) 575-3011

🌐 komenlacounty.org

14632 Fed TaxID 33-0487943

Susan G. Komen Orange County

📍 2817 McGaw Ave, Irvine, CA 92614

📞 (949) 957-9157 🌐 komenoc.org

13780 Fed TaxID 33-0638911

Susan G. Komen San Diego

📍 4699 Murphy Canyon Rd Ste 102, San Diego, CA 92123 📞 (858) 573-2760

🌐 komensandiego.org

12789 Fed TaxID 94-3047626

Susan G. Komen

San Francisco Bay Area

📍 1469 Pacific Ave, San Francisco, CA 94109

📞 (415) 397-8812 🌐 komensf.org

13779 Fed TaxID 33-0802964

Susan G. Komen,

CA, Inland Empire

📍 7177 Brockton Ave Ste 108, Riverside, CA 92506 📞 (951) 676-7465 🌐 komenie.org

5082 Fed TaxID 68-0204641

Sutter Buttes Regional Land Trust

📍 1621 Paula Dr, Yuba City, CA 95993 📞 (530) 755-3568

🌐 sutterbutteslandtrust.org

28785 Fed TaxID 46-2438264

Sutter Yuba Homeless Consortium

📍 202 D Street, Marysville, CA 95901 📞 (530) 632-5761

🌐 syhomelessconsortium.org

7382 Fed TaxID 94-2260626

Swords to Plowshares

Veterans Rights Organization

📍 1060 Howard Street, San Francisco, CA 94103 📞 (415) 252-4788

🌐 swords-to-plowshares.org



277 Fed TaxID 26-2007811

Table Community Foundation

📍 10940 Trinity Parkway, Suite C-238, Stockton, CA 95210 📞 (209) 951-1753

🌐 thetablecf.org

3114 Fed TaxID 94-2985554

Tahoe Safe Alliance/ SierraCommunityHouse/ Project MANA/FRCofTruckee/ NTFRC

📍 948 Incline Way, Incline Village, NV 89451 📞 (775) 298-0162

🌐 sierracommunityhouse.org

2965 Fed TaxID 33-0487778

Tailhook Educational Foundation Inc

📍 9696 Businesspark Avenue, San Diego, CA 92131 📞 (858) 689-9223

🌐 tailhook.net/b-Ed-foundation.html

9823 Fed TaxID 91-1582848

Take a Warrior Fishing

📍 297 SW 41st St., Renton, WA 98057 📞 (425) 251-3214 🌐 castforkids.org

2700561 Fed TaxID 94-3062518

Tax-Aid

📍 55 New Montgomery Street Suite 500, San Francisco, CA 94105 🌐 tax-aid.org

862 Fed TaxID 13-3541913

Teach For America - CA Capital Valley

📍 2450 Alhambra Blvd, Suite 101, Sacramento, CA 95817 📞 (203) 610-9471

🌐 teachforamerica.org/where-we-work/CA-capital-valley

29214 Fed TaxID 27-4162514

Techbridge Girls

📍 114 Linden Street, Oakland, CA 94607 📞 (510) 825-5480 🌐 techbridgegirls.org

29545 Fed TaxID 27-2032207

Teen Center USA

📍 8978 Elk Grove Boulevard, Elk Grove, CA 95624 📞 (916) 686-6942

🌐 teencenterusa.org

16793 Fed TaxID 68-0369157

Tehama County PAL

📍 22840 Antelope Boulevard, Red Bluff, CA 96080 📞 (530) 529-7940 x3036

🌐 tehamaso.org/tehama-county-pal

3020120 Fed TaxID 26-1777917

Tenants Together: CA Statewide Organization for Renter's Rights

📍 474 Valencia St., Suite 156, San Francisco, CA 94117 📞 (415) 495-8100

🌐 tenantstogether.org

18425 Fed TaxID 94-2761808

Tenderloin Neighborhood Development Corporation

📍 201 Eddy St, San Francisco, CA 94102
📞 (415) 776-2151 🌐 tndc.org

13784 Fed TaxID 23-7129943

That Man May See, Inc.

📍 1426 Fillmore Street, Suite 219, San Francisco, CA 94115 📞 (415) 476-4016
🌐 thatmanmaysee.org

3004 Fed TaxID 23-7312930

The Arc of Amador and Calaveras

📍 75 Academy Drive, Sutter Creek, CA 95685 📞 (209) 267-5978
🌐 arcofamador.org

29526 Fed TaxID 94-1567871

The Arc of Placer County

📍 522 Vernon Street, Roseville, CA 95678
📞 (916) 781-3016 🌐 placerarc.org

14065 Fed TaxID 95-1863913

The Arc of San Diego

📍 3030 Market Street, San Diego, CA 92102
📞 (619) 685-1175 🌐 arc-sd.com

25713 Fed TaxID 95-2266987

The Arc of Ventura County, Inc

📍 5103 Walker Street, Ventura, CA 93003
📞 (805) 650-8611 🌐 arvcv.org

14268 Fed TaxID 94-1415287

The Arc San Francisco

📍 1500 Howard Street, San Francisco, CA 94103 🌐 thearcfsf.org

3107 Fed TaxID 94-2628939

The Center for Violence-Free Relationships

📍 344 Placerville Drive, #11, Placerville, CA 95667 📞 (530) 295-4206
🌐 thecenternow.org

3018 Fed TaxID 94-2833431

The Child Abuse Prevention Council of Sacramento

📍 4700 Roseville Road, Suite 102, North Highlands, CA 95660
📞 (916) 544-2820 🌐 thecapcenter.org

12099 Fed TaxID 94-2473193

The Children and Family Circle of Sonoma County

📍 1410 Guerneville Road, Suite 1, Santa Rosa, CA 95403
📞 (707) 544-4653 🌐 cfckids.org

3079571 Fed TaxID 46-4057926

The Comfort Cub

📍 2240 Encinitas Blvd. Ste D #110, Encinitas, CA 92024 📞 (888) 595-6671
🌐 thecomfortcub.org

21019 Fed TaxID 52-1388917

The Conservation Fund

📍 1655 N. Fort Myer Dr. Suite 1300, Arlington, VA 22209 📞 (703) 674-5394
🌐 conservationfund.org

26419 Fed TaxID 20-0774784

The Dominguez Dream

📍 4540 Buckhorn Drive, Sacramento, CA 95834 📞 (916) 419-2411
🌐 dominguezdream.org

2700578 Fed TaxID 56-2497243

The Empowerment Center

📍 27262 Via Industria, Temecula, CA 92590 📞 (951) 514-2939
🌐 theempowermentcenterintl.com

2555669 Fed TaxID 91-2143033

The First Tee of San Joaquin

📞 (209) 915-8300
🌐 thefirstteesanjoaquin.org

3079993 Fed TaxID 84-4796592

The Friendship Love & Peace Foundation

📍 1026 Florin Road #215, Sacramento, CA 95831 📞 (916) 892-0138
🌐 theflpfoundation.org

439 Fed TaxID 06-1157655

The Hole in the Wall Gang Fund

📍 555 Long Wharf Drive, New Haven, CT 06511 📞 (703) 674-5395
🌐 holeinthewallgang.org

452 Fed TaxID 53-0225390

The Humane Society of the United States

📍 1255 23rd Street, NW Suite 450, Washington, DC 20037 📞 (703) 674-5396
🌐 humanesociety.org

18379 Fed TaxID 95-2272598

The Humane Society of Ventura County

📍 402 Bryant Street, Ojai, CA 93023
📞 (805) 646-6505 🌐 hsvc.org

25641 Fed TaxID 71-1047686

The Illumination Foundation

📍 7855 Katella Ave., Stanton, CA 90680
📞 (949) 273-0555 🌐 ifhomeless.org

3079522 Fed TaxID 47-4988731

The League of Heroes Inspired

📍 3545 El Camino Ave., #601871, Sacramento, CA 95860 📞 (916) 247-1655
🌐 LeagueOfHeroesInspired.org

14693 Fed TaxID 58-2675876

The Living Room Center, Inc.

📍 1207 Cleveland Ave., Santa Rosa, CA 95401 📞 (707) 978-4801
🌐 thelivingroomsc.org

24996 Fed TaxID 52-1736502

The National Center on Addiction and Substance Abuse

📍 485 Lexington Ave Ste 300, New York, NY 10010 📞 (212) 841-5200
🌐 drugfree.org

13713 Fed TaxID 84-6007896

The Navigators

📍 3820 N 30th St, Colorado Springs, CO 80904 📞 (719) 598-1212
🌐 navigators.org

16674 Fed TaxID 91-1937960

The Nikki Hospice Foundation for Pets

📍 400 New Bedford Drive, Vallejo, CA 94591
📞 (707) 557-8595 🌐 pethospice.org

26433 Fed TaxID 95-4612481

The Painted Turtle

📍 1300 4th St Ste 300, Santa Monica, CA 90401 📞 (310) 451-1353
🌐 thepaintedturtle.org

29066 Fed TaxID 47-4610908

The Petal Connection

📍 9260 Sireea College Blvd. Suite 250, Roseville, CA 95746 📞 (916) 367-2237
🌐 thepetalconnection@gmail.com

3020989 Fed TaxID 94-1156347

The Salvation Army

📍 375 N. 5th St., El Centro, CA 92243
📞 (760) 352-4528

14729 Fed TaxID 94-1156347

The Salvation Army

📍 180 E. Ocean Blvd., Ste. 500, Long Beach, CA 90802 📞 (562) 264-3672
🌐 westernusa.salvationarmy.org

14838 Fed TaxID 94-1156347

The Salvation Army - San Diego Regional Office

📍 2320 Fifth Avenue, San Diego, CA 92101
📞 (619) 446-0280
🌐 sandiego.salvationarmy.org

16723 Fed TaxID 94-1156347

The Salvation Army (Chapter: Sierra Del Mar)

📍 746 W 5th Street, San Bernardino, CA 92410 📞 (909) 888-1336
🌐 sanbernardinosalvationarmy.com

10455 Fed TaxID 94-1156347

The Salvation Army Golden State Division

📍 380 E. Ivy Street, Hanford, CA 93230
📞 (559) 582-4434
🌐 hanford.salvationarmy.org

338 Fed TaxID 13-2923701

**The Salvation Army
World Service Office (SAWSO)**

📍 615 Slaters Lane, Alexandria, VA 22314
📞 (703) 717-5232 🌐 sawso.org

4887 Fed TaxID 94-1156347

**The Salvation Army,
a CA Corporation**

📍 401 Del Norte Avenue, Yuba City,
CA 95991 📞 (530) 216-4530
🌐 yubasutter.salvationarmy.org

3166 Fed TaxID 94-1156347

The Salvation Army, Del Oro

📍 3755 N. Freeway Blvd, Sacramento,
CA 95834 📞 (916) 563-3772
🌐 deloro.salvationarmy.org

11638 Fed TaxID 94-1156347

**The Salvation Army, Lodi Corps
& Hope Harbor Shelter**

📍 525 West Lockeford St, Lodi,
CA 95240 📞 (907) 575-4430
🌐 Lodi.SalvationArmy.Org

14423 Fed TaxID 23-7111804

**The San Luis Obispo Child
Development Resource Center**

📍 1720 Bishop Street, San Luis Obispo,
CA 93401 📞 (805) 544-0801
🌐 ChildrensResource.org

27342 Fed TaxID 27-3457087

**The Sheriff's Community
Impact Program**

📍 2350 Northrop Avenue, Sacramento,
CA 95825 📞 (916) 570-2807
🌐 projectlifelong.org

2023 Fed TaxID 54-1285793

The Society of Saint Andrew Inc.

📍 3383 Sweet Hollow Rd, Big Island,
VA 24526 📞 (434) 299-5956
🌐 endhunger.org

1960749 Fed TaxID 94-3333571

The Stride Center

📍 1212 Broadway Suite 400, Oakland,
CA 94612 🌐 stridecenter.org

11315 Fed TaxID 83-0403915

**The Tower Foundation
of San Jose State University**

📍 One Washington Square, San Jose,
CA 95192 📞 (408) 924-1329
🌐 sjsu.edu/towerfoundation

16016 Fed TaxID 94-3001359

**The University Foundation
at Sacramento State**

📍 6000 J Street, Sacramento, CA 95819
📞 (916) 278-6989 🌐 csus.edu/campaign

12726 Fed TaxID 13-3705951

the V Foundation

📍 14600 Weston Pkwy, Cary, NC 27513
📞 (919) 380-9505 🌐 v.org

1974 Fed TaxID 46-0978591

The Wake-Up Foundation Inc.

📍 2251 Florin Road, Suite 139, Sacramento,
CA 95822 📞 (916) 243-7076
🌐 wake-upfoundation.org

17755 Fed TaxID 93-0670286

The Wylie Center

📍 4164 Brockton Ave., Riverside, CA 92501
📞 (951) 683-5193 🌐 wyliecenter.org

12910 Fed TaxID 41-6038600

Thyroid Association, American

📍 6066 Leesburg Pike, Ste 550, Falls Church,
VA 22041 📞 (800) 849-7643 🌐 thyroid.org

28378 Fed TaxID 90-0355853

Ticket to Dream Foundation

📍 1400 Rocky Ridge Dr. Suite 280, Roseville,
CA 95661 📞 (916) 292-9550
🌐 tickettodream.org

29117 Fed TaxID 45-4998901

Tigers in America

📍 250 West 12th Street, New York,
NY 10014 📞 (212) 255-6547
🌐 tigersinamerica.org

14433 Fed TaxID 95-3509040

TMHA

📍 784 High Street, San Luis Obispo,
CA 93401 📞 (805) 540-6513 🌐 t-mha.org

16601 Fed TaxID 39-1691109

TMJ Association, Ltd.

📍 P.O. Box 26770, Milwaukee, WI 53226
📞 (262) 432-0350 🌐 tmj.org

3020716 Fed TaxID 81-2646767

**Totally Local VC &
The Local Love Project**

📍 375 Los Cabos Lane, Ventura, CA 93001
📞 (805) 222-6542 🌐 TotallyLocalVC.com

4033 Fed TaxID 20-3021444

Toys for Tots

📍 18251 Quantico Gateway Drive, Triangle,
VA 22172 📞 (703) 640-9433
🌐 toysfortots.org

26190 Fed TaxID 68-0449108

Tracy Chamber Foundation

📍 223 E. 10th Street, Tracy, CA 95376
📞 (209) 835-2131 🌐 hiremefirst.org

17560 Fed TaxID 94-3150638

Tracy Interfaith Ministries

📍 311 W Grant Line Rd., Tracy, CA 95376
📞 (209) 836-5424 🌐 tracyinterfaith.org

988078 Fed TaxID 46-1753137

Tracy Seniors Association

📍 793 S. Tracy Blvd. #349, Tracy, CA 95376
📞 (209) 815-1101 🌐 tracyseniorsassn.com

28835 Fed TaxID 77-0618493

Tracy Volunteer Caregivers

📍 101 Berverdor, Tracy, CA 95376
📞 (209) 835-2772
🌐 tracyvolunteercaregivers.org

27477 Fed TaxID 41-2237951

Travis Manion Foundation

📍 PO Box 1485, Doylestown, PA 18901
📞 (215) 348-9080 🌐 travismanion.org

2700562 Fed TaxID 94-3280624

**Treasure Island Homeless
Development Initiative**

📍 1 Avenue Of The Palms, San Francisco,
CA 94130 🌐 tihdi.org

25040 Fed TaxID 95-4681287

Trevor Project

📍 8704 Santa Monica Boulevard, Suite 200,
West Hollywood, CA 90069
📞 (310) 271-8845 🌐 thetrevorproject.org

28168 Fed TaxID 68-0159458

Trips for Kids

📍 610 4th Street, San Rafael, CA 94901
🌐 tripsforkids.org/marin

10033 Fed TaxID 94-3156937

Tri-Valley Animal Rescue

📍 239 Main Street, Suite E, Pleasanton,
CA 94566 📞 (925) 519-9898 🌐 tvar.org

13232 Fed TaxID 94-2462357

Tri-Valley Haven

📍 3663 Pacific Ave, Livermore, CA 94550
🌐 trivalleyhaven.org

149 Fed TaxID 27-3046842

TroopsDirect

📍 2400 Camino Ramon Suite 105,
San Ramon, CA 94583 📞 (877) 978-7667
🌐 troopsdirect.org

17720 Fed TaxID 94-1748204

Tulare Youth Service Bureau

📍 327 S. K St., Tulare, CA 93274
📞 (559) 688-2043 🌐 tysb.org

11274 Fed TaxID 68-0522325

Tuleyome

📍 622 Main Street, Suite 200, Woodland,
CA 95695 📞 (530) 350-2599
🌐 tuleyome.org

29147 Fed TaxID 91-1818080

Turtle Island Restoration Network

📍 9255 Sir Francis Drake Blvd., Olema,
CA 94950 📞 (800) 859-7263
🌐 seaturtles.org

18971 Fed TaxID 87-0731160

**Tuskegee Airmen
Scholarship Foundation**

Ⓐ PO Box 881780, Los Angeles, CA 90009
☎ (323) 318-0635 [W taisf.org](http://www.taisf.org)



18990 Fed TaxID 20-0241444

U.S. Crisis Care

Ⓐ 2500 Marconi Ave, Suite 210,
Sacramento, CA 95821
☎ (916) 834-6765 [W crisiscare.us](http://www.crisiscare.us)

3020591 Fed TaxID 23-7433570

UC Riverside Foundation

Ⓐ 3637 Canyon Crest, Riverside, CA 92507
☎ (951) 827-6545 [W fosteryouth.ucr.edu](http://www.fosteryouth.ucr.edu)

3193 Fed TaxID 94-1507998

**UCP of Sacramento
and Northern California**

Ⓐ 4350 Auburn Boulevard, Sacramento,
CA 95841 ☎ (916) 283-8312
[W UCPSacto.org](http://www.UCPSacto.org)

1552 Fed TaxID 94-1657474

**UCSF Benioff Children's Hospital
Foundation**

Ⓐ 2201 Broadway, Suite 600,
Oakland, CA 94612 ☎ (800) 841-4642
[W chofoundation.org](http://www.chofoundation.org)

3020187 Fed TaxID 27-3175543

**UMR (United Mission
for Relief and Development)**

Ⓐ 1990 K St. NW, Washington, DC 20006
☎ (703) 717-5232 [W umrelief.org](http://www.umrelief.org)

2006 Fed TaxID 43-1243999

Unbound

Ⓐ 1 Elmwood Ave, Kansas City, KS 66103
☎ (913) 384-6500 [W unbound.org](http://www.unbound.org)

14460 Fed TaxID 06-8013050

Underground Books

Ⓐ 3033 Martin Luther King Jr.
Boulevard, Sacramento, CA 95817
☎ (916) 207-8700 [W sthope.org](http://www.sthope.org)

12491 Fed TaxID 13-1760110

UNICEF USA

Ⓐ 125 Maiden Lane, 10th Floor, New York,
NY 10038 ☎ (703) 717-5232
[W unicefusa.org](http://www.unicefusa.org)

21075 Fed TaxID 04-2535767

Union of Concerned Scientists

Ⓐ 500 12th St, Suite 340, Oakland,
CA 94607 ☎ (800) 666-8276 [W ucsusa.org](http://www.ucsusa.org)

16519 Fed TaxID 95-1709293

Union Rescue Mission

Ⓐ 545 S. San Pedro Street, Los Angeles,
CA 90013 ☎ (213) 673-4818 [W urm.org](http://www.urm.org)

328 Fed TaxID 04-6186012

**Unitarian Universalist
Service Committee**

Ⓐ 689 Massachusetts Avenue, Cambridge,
MA 02139 ☎ (703) 717-5232 [W uusc.org](http://www.uusc.org)

27520 Fed TaxID 11-3571208

United Breast Cancer Foundation

Ⓐ PO Box 2421, Huntington, NY 11743
☎ (877) 822-4287 [W ubcf.org](http://www.ubcf.org)

5131 Fed TaxID 94-6124281

United Cerebral Palsy Association

Ⓐ 333 W. Benjamin Holt, Suite 1, Stockton,
CA 95207 ☎ (209) 956-0294 [W ucpsj.org](http://www.ucpsj.org)

16894 Fed TaxID 94-1347062

**United Cerebral Palsy
of Central CA**

Ⓐ 606 W. Sixth Street, Hanford, CA 93230
☎ (559) 584-1551 [W ucpcc.org](http://www.ucpcc.org)

11563 Fed TaxID 95-1648203

**United Cerebral Palsy of Los
Angeles & Ventura Counties, CA**

Ⓐ 6430 Independence Ave, Woodland Hills,
CA 91367 ☎ (818) 782-2211 [W ucpla.org](http://www.ucpla.org)

26945 Fed TaxID 26-0610341

United Irish Cultural Center

Ⓐ 2700 45th Avenue, San Francisco,
CA 94116 ☎ (415) 661-2700 [W icccsf.org](http://www.icccsf.org)

26208 Fed TaxID 22-2164348

United Marriage Encounter

Ⓐ PO Box 209, Muscatine, IA 52761
☎ (866) 483-8889 [W unitedmarriage.org](http://www.unitedmarriage.org)

12870 Fed TaxID 82-1449602

**United Methodist Committee
on Relief (UMCOR)**

Ⓐ 458 Ponce De Leon Ave. NE, Room #229,
Atlanta, GA 30308 ☎ (703) 717-5232
[W umcor.org](http://www.umcor.org)

3118 Fed TaxID 13-1624241

United Negro College Fund

Ⓐ 220 Montgomery Street, Suite 1120,
San Francisco, CA 94104
☎ (415) 956-1018 [W ucnf.org](http://www.ucnf.org)

366 Fed TaxID 13-5562370

United Seamen's Service

Ⓐ 104 Broadway, Ground Floor, Jersey City,
NJ 07306 ☎ (703) 717-5232
[W unitedseamensservice.org](http://www.unitedseamensservice.org)

12847 Fed TaxID 95-3872771

United States

Adaptive Recreation Center

Ⓐ 43101 Goldmine Drive, Big Bear Lake,
CA 92315 ☎ (909) 584-0269 [W usarc.org](http://www.usarc.org)

14374 Fed TaxID 94-1312348

United Way Bay Area

Ⓐ 550 Kearny Street, Ste. 1000,
San Francisco, CA 94108
☎ (800) 273-1779 [W uwba.org](http://www.uwba.org)

16843 Fed TaxID 94-1631809

**United Way Fresno
and Madera Counties**

Ⓐ 2115 Kern Street Suite 200,
Fresno, CA 93721 ☎ (559) 570-1242
[W centralcallegal.org](http://www.centralcallegal.org)

14540 Fed TaxID 94-1322169

United Way Monterey County

Ⓐ 60 Garden Court, Suite 350, Monterey,
CA 93940 ☎ (831) 372-8026
[W unitedwaymcca.org](http://www.unitedwaymcca.org)

14518 Fed TaxID 94-1156514

United Way of Fresno & Madera

Ⓐ 4949 E. Kings Canyon Road, Fresno,
CA 93727 ☎ (916) 123-4567 [W uwfm.org](http://www.uwfm.org)

14527 Fed TaxID 95-3527016

United Way of Imperial County

Ⓐ 2410 Imperial Business Park Dr.,
Imperial, CA 92243 ☎ (760) 355-4900
[W unitedwayic.com](http://www.unitedwayic.com)

14545 Fed TaxID 68-0007201

United Way of Nevada County

Ⓐ 202 Providence Mine Rd., Ste 107,
Nevada City, CA 95959
☎ (530) 274-8111 [W uwnc.org](http://www.uwnc.org)

14566 Fed TaxID 94-1279805

United Way of San Joaquin County

Ⓐ 777 N. Pershing Avenue, Suite 2B,
Stockton, CA 95203 ☎ (209) 469-6980
[W unitedwaysjc.org](http://www.unitedwaysjc.org)

14573 Fed TaxID 94-1212129

United Way of Stanislaus County

Ⓐ 422 McHenry Ave, Modesto, CA 95354
☎ (209) 523-4562 [W uwaystan.org](http://www.uwaystan.org)

14575 Fed TaxID 95-2783993

United Way of the Desert

Ⓐ 73710 Fred Waring Dr., Palm Desert,
CA 92260 ☎ (760) 323-2731
[W unitedwayofthedesert.org](http://www.unitedwayofthedesert.org)

14528 Fed TaxID 95-1742174

United Way of the Inland Valleys

Ⓐ 1835 Chicago Ave. Ste. B, Riverside,
CA 92507 ☎ (951) 697-4700 [W uwiv.org](http://www.uwiv.org)

14442 Fed TaxID 94-1669646

United Way of the Wine Country

Ⓐ 975 Corporate Center Parkway, Ste. 60,
Santa Rosa, CA 95407 ☎ (707) 528-4485
[W unitedwaywinecountry.org](http://www.unitedwaywinecountry.org)

14578 Fed TaxID 94-6100424

United Way Of Tulare County

Ⓐ 1601 E. Prosperity Ave, Tulare, CA 93274
☎ (559) 685-1766 [W unitedwaytc.org](http://www.unitedwaytc.org)

14580 Fed TaxID 95-1945833

United Way of Ventura County

📍 702 County Square Dr., Ste. 100, Ventura, CA 93003 📞 (805) 485-6288

🌐 vcunitedway.org

29073 Fed TaxID 20-1283318

Unsung Heroes

Living History Project

📍 838 Rancho Roble Way, 118, Sacramento, CA 95834 📞 (916) 664-8745

🌐 unsungheroeshp.org

15617 Fed TaxID 94-3181306

Until There's A Cure Foundation

📍 560 Mountain Home Road, Redwood City, CA 94062 📞 (650) 332-3200 🌐 until.org

28371 Fed TaxID 94-1156266

UOP - Pacific Food Pantry

📍 3601 Pacific Avenue, Stockton, CA 95211 📞 (209) 946-3006

28673 Fed TaxID 94-1156266

UOP - Thomas J. Long

School of Pharmacy

📍 3601 Pacific Avenue, Stockton, CA 95211 📞 (209) 646-3151

1729664 Fed TaxID 47-4732040

Upper Room Dining Hall Inc

📍 1868 Broadway, Placerville, CA 95667 📞 (530) 919-7894

🌐 upperroomdininghall.org

3079985 Fed TaxID 84-5024997

UpWorks for Good

📍 2467 Riverside Place, Los Angeles, CA 90039 📞 (310) 766-7255

🌐 upworksforgood.org

1283 Fed TaxID 45-4926062

Urban Advocates & Achievers Inc

📍 3301 C Street, Suite #1000, Sacramento, CA 95816 📞 (916) 644-2994

🌐 theurbanadvocates.org

26364 Fed TaxID 05-0588761

USA Cares Inc.

📍 11760 Commonwealth Dr., Louisville, KY 40299 📞 (800) 773-0387

🌐 usacares.org



17712 Fed TaxID 77-0312955

Valley Adult Day Services

📍 227 E. Oak Ave, Porterville, CA 93257 📞 (559) 783-9815

🌐 valleyadultdayservices.org

17550 Fed TaxID 94-2399162

Valley CAPS

📍 178 S. Austin Road, Manteca, CA 95366 📞 (209) 239-5050 🌐 valleycaps.org

11895 Fed TaxID 86-0736818

Vegan Outreach

📍 PO Box 1916, Davis, CA 95617

📞 (530) 302-5089 🌐 veganoutreach.org

27013 Fed TaxID 26-2291955

Veteran Tickets Foundation

📍 1255 W Rio Salado Parkway, #209, Tempe, AZ 85281

📞 (888) 241-1550 🌐 VetTix.org

17954 Fed TaxID 43-1758998

Veterans of Foreign Wars Foundation

📍 406 W. 34th Street, Suite 920, Kansas City, MO 64111 📞 (816) 968-1128

🌐 vfwfoundation.org

10181 Fed TaxID 94-2699571

Veterans Resource Centers of America

📍 PO Box 378, Santa Rosa, CA 95402

📞 (707) 578-2785 🌐 vetsresource.org

5316 Fed TaxID 13-3648561

Veterans Support Foundation

📍 8719 Colesville Road, Suite 100, Silver Spring, MD 20910

📞 (301) 585-4000 x126 🌐 vsf-usa.org

12947 Fed TaxID 68-0240653

Viewpoint

📍 2015 J St, Suite 101, Sacramento, CA 95811 📞 (916) 481-4205

🌐 viewpointgallery.org

988110 Fed TaxID 90-0869845

Village Link

📍 2995 Woodside Road, Suite 400-132, Woodside, CA 94062 📞 (650) 740-1018

🌐 thevillagelink.org

17722 Fed TaxID 77-0282603

Visalia Gleaning Seniors

📍 28600 Rd. 156, Visalia, CA 93292 📞 (559) 733-5352

🌐 visaliagleaners@yahoo.com

12285 Fed TaxID 94-2902666

Visalia Rescue Mission

📍 741 N. Santa Fe St, Visalia, CA 93292 📞 (559) 740-4178 🌐 vrmhope.org

13746 Fed TaxID 95-1733155

Visiting Nurse Association and Hospice of Southern CA, Inc.

📍 412 E Vanderbilt Way, Ste 100, San Bernardino, CA 92408

📞 (909) 624-3574 🌐 VNASoCal.org

1387 Fed TaxID 43-1138252

Vitae Foundation

📍 1731 Southridge Drive, Suite D, Jefferson City, Missouri 65109

📞 (573) 634-4316 🌐 vitaefoundation.org

28753 Fed TaxID 33-0632256

Vital Link

📍 15401 Red Hill Ave., Ste. F, Tustin, CA 92780 📞 (949) 646-2520

🌐 vitallinkoc.org

14184 Fed TaxID 95-3786047

Voices for Children

📍 2851 Meadow Lark Dr. Juvenile Court, San Diego, CA 92123 📞 (858) 569-2019

🌐 speakupnow.org

7505 Fed TaxID 94-3023082

Voluntary Legal Services Program of Northern California

📍 1860 Howe Avenue, Suite 130, Sacramento, CA 95825 📞 (916) 551-2153

🌐 capitalprobono.org

3122 Fed TaxID 94-6001984

Volunteers of America

📍 3434 Marconi Avenue, Sacramento, CA 95821 📞 (916) 265-3978

🌐 voa-ncnn.org

13963 Fed TaxID 95-1691330

Volunteers of America, Los Angeles

📍 3600 Wilshire Blvd, Suite 1500, Los Angeles, CA 99001

📞 (213) 389-1500 🌐 voala.org



28856 Fed TaxID 94-2358632

Walden Family Services

📍 3576 Arlington Ave., Riverside, CA 92506 📞 (951) 788-5905 🌐 waldenfamily.org

2700475 Fed TaxID 20-8652475

Walk Oakland Bike Oakland

📍 1330 Broadway 3rd Fl, Oakland, CA 94612 📞 (510) 761-9626 🌐 wobo.org

26581 Fed TaxID 94-3395491

WALKSacramento

📍 909 12th St Ste 203, Sacramento, CA 95814 📞 (916) 446-9255

🌐 Walksacramento.org

26872 Fed TaxID 45-2981579

Warrior Canine Connection, Inc.

📍 23222 Georgia Avenue, Brookeville, MD 20833 📞 (301) 260-1111

🌐 warriorcanineconnection.org

3079563 Fed TaxID 46-5201997

Warrior Expeditions

📍 6621 Fairway View Trail, Roanoke, VA 24018 📞 (919) 606-4947

🌐 WarriorExpeditions.org

29674 Fed TaxID 94-2419885

Water Education Foundation

1401 21st Street, Suite 200,
Sacramento, CA 95811 P (916) 444-6240
W watereducation.org

359 Fed TaxID 84-1166148

Water For People

100 East Tennessee Avenue, Denver,
CO 80209 P (703) 717-5232
W waterforpeople.org

24272 Fed TaxID 57-1116978

Water Mission

PO Box 71489, North Charleston,
SC 29415 P (843) 769-7395
W watermission.org

17681 Fed TaxID 95-3167866

**Wayfinders (formerly know as
Community Service Programs)**

1221 E. Dyer Road, Ste. 120, Santa Ana,
CA 92705 P (949) 250-0488
W wearewayfinders.org

3065 Fed TaxID 94-2493158

WEAVE INC.

1900 K Street, Sacramento, CA 95811
P (706) 474-2587 W weaveinc.org

29547 Fed TaxID 45-0929096

Wellness Within

609 Oak Avenue, Roseville, CA 95678
P (916) 788-0333 W wellnesswithin.org

8943 Fed TaxID 91-1752615

Wellspring Women's Center

4314 4th Ave, Sacramento, CA 95817
P (916) 454-9688
W wellspringwomen.org

141 Fed TaxID 47-5032212

Wesley House

Student Residence, Inc.

5710 Hardy Avenue, #12, San Diego,
CA 92115 P (619) 777-9700
W wesleysdsu.org

3080033 Fed TaxID 83-3851720

West Coast Youth Sports

9245 Laguna Springs Dr, Elk Grove,
CA 95758 P (916) 879-7526 W wcysi.org

13795 Fed TaxID 68-0005307

West Contra Costa

Public Education Fund

217C West Richmond Ave,
Richmond, CA 94801 P (510) 233-1464
W edfundwest.org

13993 Fed TaxID 94-2211685

West Valley Community Services

10104 Vista Drive, Cupertino, CA 95014
W wvcommunityservices.org

3020724 Fed TaxID 77-0563241

Westminster Free Clinic

2673 San Miguel Circle, Thousand Oaks,
CA 91360 P (805) 241-8366
W westminsterclinic.org

25660 Fed TaxID 94-1422463

Whistlestop

930 Tamalpais Avenue, San Rafael,
CA 94901 P (415) 456-9062
W whistlestop.org

15969 Fed TaxID 33-0576900

WHW

2803 McGaw Avenue, Irvine, CA 92614
P (949) 631-2333 W whw.org

18243 Fed TaxID 20-0049703

Wikimedia Foundation, Inc.

1 Montgomery Street Suite 1600,
San Francisco, CA 94104 P (415) 839-6885
W wikimediafoundation.org

16605 Fed TaxID 94-3166095

Wild Salmon Center

721 NW 9th Avenue, Suite 300,
Portland, OR 97209 P (503) 222-1804
W wildsalmoncenter.org

25050 Fed TaxID 20-3644441

WildAid, Inc.

333 Pine St, Suite 300 San Francisco,
CA 94104 P (415) 834-3174 W wildaid.org

1827 Fed TaxID 51-0172331

WildCare

76 Albert Park Lane, San Rafael, CA 94901
P (415) 453-1000 W wildcarebayarea.org

21077 Fed TaxID 53-0167933

Wilderness Society, The

One Kaiser Plaza, Suite 1450, Oakland,
CA 94612 P (800) 843-8456
W wilderness.org

15541 Fed TaxID 31-0941103

Wildlife Conservation

Fund of America

801 Kingsmill Parkway, Columbus,
OH 43229 P (614) 888-4868
W [sportsmensalliance.org/
youth-programs](http://sportsmensalliance.org/youth-programs)

14710 Fed TaxID 20-5885093

Wilshire Community Services

285 South Street, Suite J, San Luis Obispo,
CA 93401 P (805) 547-7025 x2014
W wilshirecommunityservices.org

17871 Fed TaxID 77-0475425

Wilshire Hospice

277 South Street, Suite R,
San Luis Obispo, CA 93401
P (805)547-7025 x2014
W wilshirehospice.org

3148 Fed TaxID 23-7348227

Wind Youth Services

815 S Street, Sacramento, CA 95811
P (916) 504-3313 W windyouth.org

29548 Fed TaxID 68-0454670

Winters Healthcare

172 East Grant Avenue, Winters,
CA 95694 P (530) 212-1446
W wintershealth.org

13502 Fed TaxID 95-1684796

WISEPlace

1411 North Broadway, Santa Ana,
CA 92706 P (714) 542-3577
W wiseplace.org

988058 Fed TaxID 13-4073912

Wolf Conservation Center, Inc.

PO Box 421, South Salem, NY 10590
P (914) 763-2373 W nywolf.org

16728 Fed TaxID 95-3220740

WomanHaven Center

for Family Solutions

510 W. Main St., Suite 106, El Centro,
CA 92243 P (760) 353-6922
W womanhaven.org

13798 Fed TaxID 52-1838756

Women for Women International

2000 M Street, NW, Suite 200,
Washington, DC 20036 P (703) 717-5232
W womenforwomen.org

2700480 Fed TaxID 93-1193214

Women of Essence

11080 Sue Ave., Lynwood, CA 90262
P (310) 537-8227 W womenofessence.org

3079696 Fed TaxID 35-2688709

Women of Noble Character

14890 Loves Lane, Victorville,
CA 92395 P (760) 684-0628
W womenofnoblecharacter.org

3079829 Fed TaxID 04-7084196

Women of Worth

530 C Searls Avenue, Nevada City,
CA 95959 P (530) 264-7337
W womenofworth.org

3080090 Fed TaxID 82-3266262

Women Veterans Giving Inc.

2587 Granite Park Drive, Lincoln,
CA 95648 P (530) 830-1915
W WomenVeteransGiving.org

5301 Fed TaxID 94-3131204

Women's Cancer Resource Center

5741 Telegraph Avenue, Oakland,
CA 94609 P (510) 601-4040 W wcrcc.org

13290 Fed TaxID 94-2341360

Women's Center of San Joaquin County

📍 620 N. San Joaquin Street,
Stockton, CA 95202 📞 (209) 941-2611
🌐 womenscenteryfs.org

3242 Fed TaxID 94-1179480

Women's Civic Improvement Club of Sacramento, Inc.

📍 3555 3rd Avenue, Sacramento, CA 95817
📞 (916) 203-5777 🌐 wcicinc.org

3243 Fed TaxID 03-0520643

Women's Empowerment

📍 1590 North A Street, Sacramento,
CA 95811 📞 (916) 669-2307
🌐 womens-empowerment.org

13801 Fed TaxID 51-0178620

Women's Recovery Services, A Unique Place

📍 98 Hendley Street, Santa Rosa,
CA 95404 📞 (707) 527-0412
🌐 womensrecoveryervices.org

13503 Fed TaxID 51-0201813

Women's Transitional Living Center, Inc.

📍 210 N. Pomona Avenue, Fullerton,
CA 92832 📞 (714) 992-1939 🌐 wtlc.org

3020492 Fed TaxID 94-2277934

Woodland Volunteer Food Closet

📍 509 College Street, Woodland, CA 95695
📞 (530) 401-8346
🌐 woodlandfoodcloset.org

29201 Fed TaxID 33-0669145

Working Wardrobes for a New Start

📍 1851 Kettering Street, Irvine, CA 92614
📞 (714) 210-2460
🌐 workingwardrobes.org

25787 Fed TaxID 20-5080679

World Bicycle Relief

📍 1000 W Fulton Market, 4th Floor,
Chicago, IL 60607 📞 (703) 717-5232
🌐 worldbicyclerelief.org

29134 Fed TaxID 04-3529016

World Computer Exchange, Inc.

📍 936 Nantasket Ave., Hull, MA 02045
📞 (781) 925-3078
🌐 worldcomputerexchange.org

11523 Fed TaxID 13-3843435

World Food Program USA

📍 1725 I Street NW, Suite 510, Washington,
DC 20006 📞 (703) 717-5232 🌐 wfpusa.org

217 Fed TaxID 95-2681237

World Impact

📍 2001 So Vermont Ave, Los Angeles,
CA 90007 📞 (323) 735-1137
🌐 worldimpact.org

24278 Fed TaxID 20-3075595

World of Wonders Science Museum

📍 2 N. Sacramento Street, Lodi,
CA 95240 📞 (209) 368-0969
🌐 wowsciencemuseum.org

331 Fed TaxID 23-6393344

World Relief

📍 7 East Baltimore St., Baltimore, MD 21202
📞 (703) 717-5232 🌐 worldrelief.org

12864 Fed TaxID 38-1708140

World Renew

📍 1700 28th St., SE, Grand Rapids, MI 49508
📞 (703) 717-5232 🌐 worldrenew.net

11224 Fed TaxID 95-1922279

World Vision

📍 34834 Weyerhaeuser Way South,
Federal Way, WA 98063 📞 (703) 717-5232
🌐 worldvision.org

21079 Fed TaxID 52-1693387

World Wildlife Fund

📍 131 Steuart Street, Suite 700,
San Francisco, CA 94105 📞 (202) 293-4800
🌐 worldwildlife.org

3079977 Fed TaxID 90-0758374

Worldwide Healing Hands

📍 5685 Main Street, Kelseyville, CA 95451
📞 (707) 279-8733
🌐 worldwidehealinghands.org

26225 Fed TaxID 77-0490412

Wounded Warrior Emergency Support Fund

📍 261 Fox Ridge Drive, Thousand Oaks,
CA 91361 📞 (301) 588-3283
🌐 airwarriorcourage.org

1783 Fed TaxID 20-2370934

Wounded Warrior Project, Inc.

📍 4899 Belfort Road Suite 300,
Jacksonville, FL 32256 📞 (703) 674-5397
🌐 woundedwarriorproject.org

27021 Fed TaxID 26-0718304

Wounded Warriors in Action Foundation

📍 6516 Dolphin Cove Drive, Apollo Beach,
FL 33572 📞 (813) 938-1390 🌐 wwiaf.org

27141 Fed TaxID 20-8362270

Wreaths Across America

📍 PO Box 249, Columbia Falls, ME 04623
📞 (877) 385-9504
🌐 wreathsacrossamerica.org

14378 Fed TaxID 94-2387002

Wu Yee Children's Services

📍 827 Broadway Street, San Francisco,
CA 94133 🌐 wuyee.org



3169 Fed TaxID 94-2623205

YCCC

📍 285 W. Court Street, Woodland,
CA 95695 📞 (530) 601-0027 🌐 y3c.org

3079449 Fed TaxID 47-5427975

Yellowstone Forever

📍 PO Box 1110, Gardiner, MT 59030
📞 (406) 848-2400 🌐 yellowstone.org

17562 Fed TaxID 94-1156319

YMCA

📍 2105 W. March Lane, Suite 1, Stockton,
CA 95207 📞 (209) 472-9622 🌐 ymcasjc.org

3170 Fed TaxID 94-1156634

YMCA of Superior California

📍 1926 V Street, Sacramento, CA 95818
📞 (916) 452-9622 🌐 ymcasuperiorcal.org

13804 Fed TaxID 94-1156635

YMCA of the East Bay

📍 2111 Martin Luther King Jr. Way,
Berkeley, CA 94704 📞 (510) 486-8408
🌐 ymca-cba.org

3215 Fed TaxID 68-0362495

Yolo County CASA

📍 724 Main Street, Suite 101,
Woodland, CA 95695 📞 (530) 661-4344
🌐 yolocasa.org

3250 Fed TaxID 68-0526185

Yolo County Children's Alliance

📍 600 A Street, Suite Y, Davis, CA 95616
📞 (530) 757-5550 🌐 yolokids.org

5534 Fed TaxID 23-7111782

Yolo Food Bank

📍 233 Harter Avenue, Woodland, CA 95776
📞 (530) 383-1814 🌐 yolofoodbank.org

2606 Fed TaxID 94-3058041

Yosemite Conservancy

📍 101 Montgomery Street, Suite 1700,
San Francisco, CA 94104 📞 (415) 434-1782
🌐 yosemiteconservancy.org

14379 Fed TaxID 94-0997140

Young Men's Christian Association of San Francisco

📍 50 CA Street, Suite 650, San Francisco,
CA 94111 📞 (415) 281-6710 🌐 ymcasf.org

14050 Fed TaxID 94-1156318

Young Men's Christian Association of Silicon Valley

📍 80 Saratoga Avenue, Santa Clara,
CA 95051 🌐 ymcasv.org

15649 Fed TaxID 94-3143254

Youth ALIVE!

📍 3300 Elm Street, Oakland, CA 94609
📞 (510) 594-2588 🌐 youthalive.org

10417 Fed TaxID 36-2193619

Youth for Christ USA, Inc.

Ⓐ 7670 S Vaughn Ct, Englewood, CO 80155 ☎ (303) 843-9000 🌐 yfc.net

11449 Fed TaxID 94-6132571

Youth Homes, Inc

Ⓐ 3480 Buskirk Avenue Suite 210, Pleasant Hill, CA 94523 ☎ (925) 933-2627 🌐 youthhomes.org

28173 Fed TaxID 68-0455068

Yuba City Education Foundation

Ⓐ 750 Palora Avenue, Yuba City, CA 95991 ☎ (530) 822-7601 🌐 ycusd.org

6634 Fed TaxID 94-2831238

Yuba Sutter Arts

Ⓐ 624 E Street, Marysville, CA 95901 ☎ (530) 742-2787 🌐 yubasutterarts.org

24416 Fed TaxID 43-2107277

Yuba Sutter Children with Type 1 Diabetes Support Group

Ⓐ 990 Klamath Lane, Suite 1, Yuba City, CA 95991 ☎ (530) 763-4171 🌐 yscdsg.org

4499 Fed TaxID 94-2909773

Yuba Sutter Food Bank

Ⓐ 760 Stafford Way, Yuba City, CA 95991 ☎ (530) 673-3834 🌐 feedingys.org

16819 Fed TaxID 94-2431169

Yuba Sutter Legal Center

Ⓐ 725 D Street, Marysville, CA 95901 ☎ (530) 742-8289 🌐 None

988107 Fed TaxID 86-1164922

Yuba Sutter Veterans Stand Down

Ⓐ 604 D Street, Marysville, CA 95901 ☎ (530) 749-1036 🌐 yubasutterveteransstanddown.org

14584 Fed TaxID 94-1668459

Yuba-Sutter-Colusa United Way

Ⓐ 300 4th Street, Marysville, CA 95901 ☎ (530) 743-1847 🌐 yscuniteday.org

14251 Fed TaxID 94-2347428

YWCA Sonoma County

Ⓐ 811 3rd St, Sant A Rosa, CA 95404 ☎ (707) 546-7177 🌐 ywcasc.org

Z

14381 Fed TaxID 94-3155375

Zen Hospice Project

Ⓐ 1161 Mission Street, San Francisco, CA 94103 ☎ (415) 913-7682 🌐 zenhospice.org

413 / Fed TaxID 59-3400922

ZERO - The End of Prostate Cancer

Ⓐ 515 King St Ste 420, Alexandria, VA 22314 ☎ (202) 463-9455 🌐 zerocancer.org

NOTICE & DISCLAIMER

All certified nonprofits approved in the 2021-22 "Our Promise: California State Employees Giving at Work" Initiative are valid 501(c)(3) nonprofit organizations and are in good standing with the Registry of Charitable Trusts to operate or to solicit for charitable purposes in California.

The listing of these nonprofits is not an endorsement of any particular charity. Each donor is encouraged to independently review information about the charities they select.

For more information, please visit

OurPromiseCA.org



THANK YOU

— for going —

**ABOVE & BEYOND
ON BEHALF OF OTHERS**

— to —

**RECOVER, REBUILD, REVIVE
CALIFORNIA**

A
B
C
D
E
F
G
H
I
J
K
L
M
N
O
P
Q
R
S
T
U
V
W
Y
Z

IMPORTANT ROLES TO KNOW

300,000 CALIFORNIA STATE EMPLOYEES



Our Promise begins with the generosity of nearly 300,000
CALIFORNIA STATE EMPLOYEES
providing their support to charitable programs.

LEADERS UNITED (LU) Executives are state employees who are account managers completely dedicated to Our Promise during the campaign season. As liaisons to Leadership Team members and Department Chairs, they assist with trainings, presentations and special events. They are your greatest resource and are here to help!

KEY CONNECTORS (KC) are a vital part of the Our Promise Campaign. They are the personal connection between their co-workers and the Our Promise campaign. Key Connectors are responsible for the educating of a specific number of employees (25-30) in their department, division, or unit. The Our Promise goal is to ensure that we connect with every person to accomplish a "100% ASK" in each department.

DEPARTMENT CAMPAIGN CHAIRS (DCC) are the "go-to" people in each respective department charged with educating, recruiting and inspiring their fellow California State Employees to be part of this campaign. A Department Campaign Chair typically works with a Co-Chair (or Vice-Chair) to manage the Our Promise campaign for their department.

THE LEADERSHIP TEAM is appointed by the Secretary. Agency-level leaders are responsible for top-level leadership and inspiration in the implementation and execution of Our Promise. These champions play the critical role of recruiting Department Chairs and mentoring fellow California State Employees.

SNAP & SHARE

HOW WILL YOU JOIN
OUR PROMISE?

Share your stories and
photos on Facebook,
Twitter and Instagram.



#OurPromiseCA
#KeepCAstrong4All



10389 Old Placerville Road
Sacramento, CA 95827

OurPromiseCA@uwccr.org

DONOR HOTLINE (888) 863-6466

OurPromiseCA.org

